ON TODAY'S EDITORIAL PAGE
Light From Oklahoma: *Editorial.*
Jerusalem, the Fought Over: *Editorial.*
How Communists Woo Negroes: *Mirror of Public Opinion.*

# ST. LOUIS POST-DISPATCH

FINAL

Vol. 100. No. 267. (70th Year). ST. LOUIS, SATURDAY, MAY 29, 1948—16 PAGES PRICE 5 CENTS

## ARABS ATTACKING NEW JERUSALEM AREA AS BATTLE FOR ROAD GOES ON

**Jews, Short of Water and Food, Trying Desperately to Lift Siege of Holy City — Armor Thrown Into Fight.**

By MAX BOYD

CAIRO, May 29 (AP) — Arab troops began an attack today in modern Jerusalem. Jews, short of water and food, tried desperately to break the Arab blockade of the city.

At the same time, the Israeli Army reported Egyptian troops had driven up the Palestine coast to a point within 20 miles of Jaffa, the neighboring city to Israel's capital, Tel Aviv.

Guns of Trans-Jordan's Arab Legion pounded Jewish concentrations in the new city of Jerusalem, even as raging fires swept the ancient Jewish ghetto in the old city. There Israeli remnants, with food and ammunition gone, surrendered yesterday after a five-month siege topped off by an 11-day pounding from the guns of King Abdullah's Legionnaires.

Now the Jews in all Jerusalem are under a throttling state of siege that can be ended only by the opening of supply routes to the Mediterranean coast.

"The battle for the defense of new Jerusalem and for the liberation of the old city continues," a Haganah (Jewish army) communique declared.

**Battle for Highway.**

Thousands of Jews and Arabs were locked in a battle west of Jerusalem for the highway from Tel Aviv which could supply the Holy City's 80,000 Jews. The Arabs threw armor, artillery, planes and all the manpower they could spare into the fight, Tel Aviv reports said.

(A United Press dispatch from Huida, Israel, said Haganah threw an entire Jewish armored brigade with air power against the Arab Legion at Latrun today in a desperate bid to open the highway to Jerusalem.

(The dispatch said every available mortar, field gun, armored car and airplane was rushed to the battlefront to support the Jewish attack, now in its sixth day. It added that there was every indication that the first armored battle of the Palestine war may be fought out soon on the ancient plain of Shefelah.)

**Fight Over 4-Mile Stretch.**

The battle is being fought along a four-mile stretch from Bab el Wad gorge, through which the highway winds, to Latrun, key stronghold 15 miles from Jerusalem.

An Egyptian Defense Ministry communique said last night Egyptian bombers attacked and scattered Jewish troops concentrations at Bab el Wad. There has been intermittent fighting along the highway between Latrun and Bab el Wad since the United Nations voted for partition Nov. 29 but none of the engagements heretofore has been on the scale of the present one.

Jews fighting to break the Arab ring around Jerusalem could see smoke and flames belching from the rubble-strewn old city. Arab forces, commanding the Zion gate, let the last group of Jewish civilians—women and children, young and old—from the old city.

In the old city's police barracks, 294 Jewish men of military age were temporarily behind bars, waiting busses to take them to a camp at Amman, Trans-Jordan. Seriously wounded men, under the surrender terms accepted yesterday, were to be delivered to Jewish lines in Jerusalem, but the others of some 150 wounded may be kept prisoners.

Fires raged through the night in the Jewish quarter. The Arabs

Continued on Page 2, Column 4.

**Warmer With Rain**

THE TEMPERATURES

| | | | | | |
|---|---|---|---|---|---|
| 1 | a.m. | 70 | 9 | a.m. | 87 |
| 2 | a.m. | 64 | 10 | a.m. | 80 |
| 3 | a.m. | 60 | 11 | a.m. | 63 |
| 4 | a.m. | 57 | 12 | noon | 67 |
| 5 | a.m. | 55 | 1 | p.m. | 70 |
| 6 | a.m. | 54 | 2 | p.m. | 74 |
| 7 | a.m. | 55 | 3 | p.m. | 76 |
| 8 | a.m. | 58 | 4 | p.m. | 77 |

Normal maximum this date, 80; normal minimum, 62.
Yesterday's high, 83 at 4 p.m.; low, 65 at 5 a.m.
Relative humidity: 54 per cent at noon.
Pollen count, 24 hours to 9 a.m.: Grass, 37.
Weather in other cities on Page 8A.

**Official forecast for St. Louis and vicinity: Partly cloudy to cloudy and warmer tonight and tomorrow, with occasional thundershowers beginning late tomorrow afternoon or night; lowest temperature tomorrow morning about 60, highest in afternoon near 80.**

Missouri: Increasing cloudiness tonight and tomorrow, with thundershowers beginning in west portion tonight, and continuing over most of state tomorrow; continued mild tonight, a little cooler tomorrow in north and east portions; lowest tonight from 55 in east portion to 65 in west portion; highest tomorrow from 70 to 75 in north portion, to 75 to 80 in south portion.

Illinois: Fair tonight, increasing cloudiness tomorrow; little change in temperature.

Sunset, 8:17; sunrise (tomorrow), 5:39.

Stage of the Mississippi at St. Louis, 9.1 feet, a rise of 0.6; the Missouri at St. Charles, 12.6 feet, a fall of 0.5.

(AP weather data, including forecast and temperatures, supplied by U.S. Weather Bureau.)

## Victim, Killer in Family Row

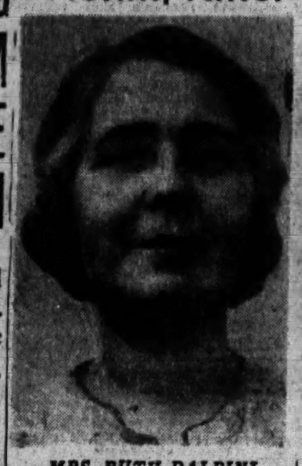

MRS. RUTH DALPINI

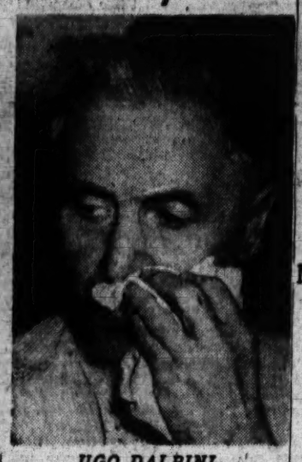

UGO DALPINI

## PATIENT LOSES ARM AND LEG IN LEAP INTO SHAFT

**Part-Time Minister Dragged Down Two Floors by McMillan Hospital Elevator.**

Charles Ablett of Metropolis, Ill., a former postal employe and part-time Baptist minister, under treatment at McMillan Hospital for a mental ailment, suffered amputation of the right leg and arm when he attempted suicide today by leaping into an elevator shaft and was dragged down two floors by the descending elevator.

He gained access to the shaft at the third floor level by breaking through a wire-reinforced glass window, about 18 by 24 inches, at chest height in the locked door to the shaft.

He then leaped through the aperture, eluding a nurse, Miss Helen Gerber, who had seen him kicking at the glass and tried to restrain him by grabbing an arm. Other employes who heard her frantic screams arrived to late to stop him.

Meanwhile, the elevator, of the automatic push-button type, descended to the third-floor level just as he squeezed through the narrow opening into the shaft.

When attendants opened the shaft door at the first floor, they found Ablett's right leg had been badly mangled and the right arm protruding upward between the cage floor and the shaft opening.

Physicians in the hospital, at Kingshighway and Euclid avenue, one of the Barnes group, had to complete amputation of the arm and leg before he could be removed. He was taken to the operating room at Barnes Hospital for additional surgery.

Ablett remained under the elevator cage nearly an hour before attendants, policemen, firemen and an elevator technician succeeded in extricating him. He was conscious about half that time.

Ablett, in ill health for several months, entered the hospital for psychiatric treatment May 4. Physicians said Ablett's record indicated suicidal tendencies.

## DR. EDWARD DOISY NAMED BY POPE TO SCIENCE ACADEMY

VATICAN CITY, May 29 (UP)—Pope Pius XII today named two Americans to the Pontifical Academy of Science.

They were Herbert Sidney Langfeld, professor of psychology and director of the laboratory of psychology at Princeton University, and Edward Adelbert Doisy, professor of biochemistry of the faculty of medicine of St. Louis University.

Dr. Doisy shared the 1943 Nobel prize for medicine for the isolation and synthesis of Vitamin K, a factor which promotes the formation of prothrombin, essential for blood-clotting. He has won many other honors. He is 54 years old and lives at 444 Sherwood drive, Webster Groves.

## FATALLY SHOOTS WIFE IN ROW OVER GUESTS IN HOME

**Retired Accountant, 67, Kills Woman, 48—Had Said Relatives 'Talked' About Him.**

Mrs. Ruth Dalpini, 48 years old, was wounded fatally last night by her husband, Ugo, a retired accountant, who shot her twice after a bitter quarrel over Dalpini's objection to having guests in their home, 2007 McLaran avenue, Jennings.

Mrs. Dalpini died at DePaul Hospital at 11:45 p.m., about three hours after the shooting. She had been wounded in the abdomen and right arm by bullets from a .32 caliber revolver.

The shooting was witnessed by Louis Dalpini, 20 years old, one of six Dalpini children. Louis, who took the revolver away from his 70-year-old father after the shots were fired, gave the following account of the quarrel:

"Mother was sewing in the dining room about 8:30 o'clock when my father began an argument about people coming to the house. He has a quick temper, and had been angry with mother about a year. He said he didn't want relatives and friends coming in, that they 'talked' about him and he didn't want them around. Mother said the house was as much hers as it was his, and she was not going to order our friends away.

"Father went to the bathroom and when he came out he drew the revolver and fired at mother from a distance of about four feet. Mother jumped up and started running toward the living room and father continued to pull the trigger. There were several clicks, and another shot. When I grabbed the revolver, father said, 'Go ahead and call the police.' He showed no remorse, and went upstairs while I telephoned the police."

Mrs. Dalpini ran to the front porch, where officers found her. She was accompanied to the hospital by Louis and a daughter, Mrs. William Dauber, 2003 McLaran avenue.

Police Chief John Oberst of Jennings said that when Dalpini was asked whether he shot his wife, he replied, "Yes." Later, at Clayton jail, Dalpini would say only that there had been a dispute. Examination of the revolver showed that three cartridges had misfired and two were discharged.

A first degree murder warrant was issued against Dalpini by Magistrate Joseph H. Garrett. An inquest will be held Tuesday and a preliminary hearing was set for June 9.

The other Dalpini children, besides Louis and Mrs. Dauber, are Hugo, who is Louis's twin; Richard and Victor, 19-year-old twins, and David, a student at the Missouri School of Mines at Rolla.

**Boy Hangs Self in Game.**

HAYWARD, Calif., May 29 (AP)—Danny S. Shelton, 10 years old, playing cowboy and Indian, climbed a tree and attempted to slide down a rope. Playmates found him dead—hanging by the neck 12 feet from the ground.

## Girl, 14, U.S. Spelling Champion, Prays Throughout 5-Hour Bee

(Picture in Everyday Magazine)

WASHINGTON, May 29 (UP)—Jean Chappelear is a baby-sitter who is sitting pretty today as the country's new spelling champion.

The 14-year-old eighth grade student from Ravenna (O.) Township School won the twenty-first national spelling bee yesterday when she spelled "oligarchy" correctly to defeat Darrell Flavelle, 14, of Washington, D.C.

She credited some of her success to the hours she spent studying spelling while she was baby-sitting for neighbors or for her younger brother and sister. But mostly she felt her victory was an answer to her prayers. Throughout the five hours of the bee Jean prayed. It wasn't noticeable at first.

When the going got tougher, though, she closed her eyes tight, and the audience could see her lips moving determinedly.

"I wanted so much to win," she said later, "but I never thought I would."

**Longest on Record.**

It was the longest national spelling bee in history. And it was longer for Jean than for the rest of the 39 contestants.

Because of her listing as No. 1 among the entrants, she started off the bee by spelling the first word. She didn't quit until she spelled the 593rd word—"psychiatrist"—to clinch her crown after Darrell had faltered on "oligarchy." To win, a contestant must spell correctly the word missed by the previous contestant, then must spell the next word right.

The girl had been working for three years for this honor. When she hasn't been spending her baby-sitting hours with Webster, she has been spelling to her mother.

Mrs. Lewis Chappelear said she wanted Jean to win so people would stop asking where Black Horse, O., is. That is their hometown. It's a community of about 300 near Ravenna and her father is a barber there.

**List Too Short.**

Before the bee was over, the judges had exhausted their list of 490 words and had to use 103 more before crowning the winner. No more than 389 words had ever been needed in the past.

The field narrowed down to Jean and Darrel on the thirty-seventh round when Marlene Bean, Cardington, O., fumbled "fascistic" and Rosemary Schirmer, 13, White Oak, O., slipped up on "ecclesiastical."

Darrell, who also was a finalist last year, matched Jean word for word for the next 47 rounds until he ran into "oligarchy." But neither was perfect. Both had missed on "poncho" and again on "termagant."

## CHRYSLER STRIKE ENDS, UAW GETS 13c PAY RISE FOR 75,000 WORKERS

**Men Returning to Jobs—Ford Co., Which Seeks Wage Cut, Only One of Auto Big 3 Still to Settle With Union.**

DETROIT, May 29 (AP)—The vanguard of 75,000 Chrysler Corp. workers began trickling back into the plants today, their 17-day strike ended by a straight 13-cent-an-hour wage increase.

With their return the second major labor dispute in the automobile industry this year was written off the books.

Chrysler's settlement with the CIO United Auto Workers, announced last night, bettered by 2 cents the rise given 225,000 strike-threatening General Motors employes three days earlier.

Part of the General Motors 11-cent increase, however, is geared to the cost of living, while the Chrysler boost is not. A rise in the cost of living would be reflected in the General Motors wage, a drop would wipe out part—but could not wipe out all—of it. The Chrysler boost is a flat increase, with no flexible provision for cost-of-living changes.

**Half of Original Demand.**

The increase at Chrysler provided less than half the union's original demand, but more than twice Chrysler's best previous offer.

It also extended the company's contract, due to expire in 11 months, until August 1950. Either Chrysler or the UAW can seek an adjustment of wage rates once any time after June 15, 1949. Salaried employes, some of them represented by the UAW, were given an 8 per cent rise with a floor of $20 a month.

There was no official explanation as to why Chrysler settled for a flat sum rather than the widely-heralded G.M.C. sliding scale. However, a union customarily holds out for a penny or two more than the pattern for its members on strike.

Chrysler would not say whether it plans to increase car prices to cover its higher labor costs.

The UAW said the settlement would cost Chrysler $23,700,000 a year.

A company spokesman estimated the strikers lost $900,000 a day and the company lost 5000 cars and trucks a day during the tieup.

The agreement left only the Ford Motor Co. of the industry's big three yet to settle with the UAW in the third postwar wage drive. It apparently knocked a second prop from under Ford's counter-demand for a wage cut.

**"Signal Victory."**

The UAW promptly hailed the settlement as a "signal victory for all American workers in view of the determination of industry as a whole to fight against any wage increase at all or, in some instances, to fight for wage reductions while prices continue to rise."

Norman Matthews, UAW Chrysler director, said the strike had "cracked the solid opposition" of the auto, steel and electrical industries to pay rises this year.

Despite the settlement, only a handful of employes were called back to work today to prepare machines for production. Chrysler said assembly-line operations could not be resumed for more than a week.

Chrysler workers in 16 plants in Michigan, Indiana and California left their jobs May 12 in a demand for a 30-cent boost and several non-wage benefits. On the eve of the strike the union scaled down its demand to 17 cents. Chrysler's best previous offer was 6 cents, and that was withdrawn after the union turned it down.

The wage demand at Ford also is 30 cents, 5 more than was asked of General Motors. Negotiations with Ford are slated to start within three weeks.

**$1.63 Chrysler Wage.**

Chrysler's average hourly wage was boosted to $1.63, compared with G.M.'s $1.61 under the new contract there. But a slight rise in the cost of living could push G.M.'s average past Chrysler's when the first quarterly adjustment is made in September.

Ford, in asking for a pay cut two weeks ago, contended its rates were higher than those at its two principal competitors. Both G.M. and Chrysler disputed the claim.

The Chrysler agreement stipulates it must be ratified by the union's rank and file members in Chrysler plants by June 7. There seems little doubt it will be approved.

The car industry generally wound up one of its poorest production months in nearly two years today, with an indicated output of about 334,000 vehicles.

The May total was the lowest month's volume since July 1946, when the factories shipped 313,934 units. It brought the year's total to date to about 2,067,000 vehicles.

**It Pays to Read the Newspapers.**

CARMICHAELS, Pa., May 29 (UP)—In a pre-Memorial day outburst of civic pride, Squire Glenn J. Darrah trimmed the hedge and mowed all the grass in Carmichaels's town square. He learned yesterday that a newspaper announcement several days ago said that the Boy Scouts of the community were going to do the job.

## MARSHALL WARNS OF 'PEACE' TRAP, DEFENDS REBUFF OF RUSSIAN BID

**Cautions People Against Impatience, Says Real Hopes Rest on a Continued Western Policy of Firmness.**

By JOHN M. HIGHTOWER

WASHINGTON, May 29 (AP)—Secretary of State George C. Marshall last night defended his handling of the Russian "peace" campaign and warned the West against being led into a trap baited with propaganda.

Marshall made his newest report on American foreign policy in a speech before the General Federation of Women's Clubs at Portland, Ore. It was his first full-length address since the Russian "peace offensive" opened almost three weeks ago.

**Continued Firmness Urged.**

Marshall's theme appeared to be that the Western powers are winning the cold war with Russia but the end is not yet in sight. He stressed that peace prospects depend mainly on a continued western policy of firmness with the Soviet Union—a policy which he said may be threatened from two sides:

1. The strong and impatient desire of people everywhere for a return to "normal conditions" may lead the West into a Russian peace trap.

2. Americans may engage in some "thoughtless or spasmodic action" which could damage the confidence of other peoples—uneasy enough at best—in the reliability of the United States as a world leader.

**"Cynical Propaganda."**

Marshall bluntly called the Soviet peace moves "a cynical propaganda campaign to offset a sincere effort on our part to establish a basis for profitable negotiations and agreements leading to a stabilization of the wo... uation." He said he thought American progress toward that end since the first of the year has been "excellent" and "history making."

Marshall repeated the United States charge that Russia distorted the meaning of Ambassador Walter Bedell Smith's statement on American policy to Foreign Minister V. M. Molotov early this month. By striking out two key sentences when Smith's statement was published, Marshall said, the Russians sought to create a false impression that the United States was making overtures for a cold war settlement.

"It meant to me," he said, "that the officials of the Soviet government knew we would recognize that the purpose of their release was to gain a propaganda advantage in order to mislead the American public, in fact the world public, as to the sincerity of their desire to reach an understanding."

He summarized efforts made thus far by the United States and other nations to create peaceful, stable conditions through the United Nations and the Council of Foreign Ministers, but added that these efforts thus far have failed.

**Reply to Criticism.**

Noting the criticism of the State Department for its chilly reception of Moscow's hints that it was ready to "negotiate an agreement" with the United States, Marshall said:

"There is an overwhelming demand for some agreement to wipe out fear of war and to bring about a return to normal conditions, and therefore strong resentment of any statement or lack of action that appears contrary to the fulfillment of that desire.

"My friends, these great desires are impelled by deep emotions but those emotions must not lead us into ill-advised and trustful actions which hazard the future of this country. . . .

"I feel certain that the continuation of the firm course we have been following will lead to the solution of the worst of our difficulties and will eventually clear the way to a sound basis for peace. I am absolutely certain that only such a firm and determined course can save the situation for the democracies."

**Trade Act Change Opposed.**

Marshall said that the conduct of American policy must be consistent and reassure the worried people of Europe that they can rely on it with confidence. He declared: "The present destructive proposal for the amendment or emasculation of the reciprocal trade agreement acts is a case in point."

The Administration has asked for a three-year extension of present reciprocal trade policies. The House has approved only a one-year extension with a final veto power vested in Congress on any trade agreement reached.

Urging that there be no "thoughtless or spasmodic action" that might upset the groundwork of European recovery aid, he said: "One particularly important aspect of our position of acknowledged leadership is the constant fear of the people of Europe that we cannot be depended upon, that we will change our minds, that we will turn from a formally adopted policy like the European Recovery Program without notice

Continued on Page 2, Column 5.

**No Publication Monday**

The Post-Dispatch will not publish Monday, May 31.

# *TWO DAIRIES CONVICTED OF PRICE-FIXING TO ASK NEW TRIAL; 6 OFFICERS FREED*

## Acquitted of Price-Fixing

Arthur Kerckhoff. Richard Kerckhoff. Elmer Kerckhoff.

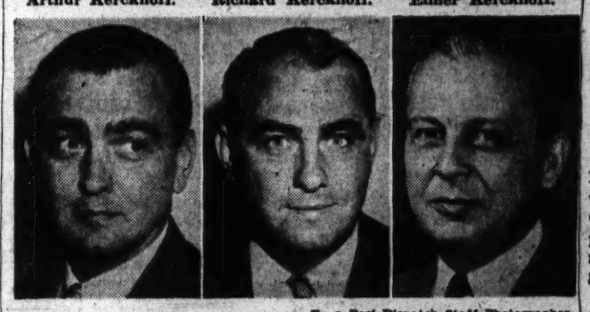

Alexander Kerckhoff. Daniel Kerckhoff. Basil M. Lide Jr.

—By a Post-Dispatch Staff Photographer.

## ST. LOUIS, PEVELY CONCERNS WILL BE SENTENCED BY JUDGE TUESDAY

**U.S. Says This Is First Victory in Drive Against Restraint of Trade in Food, Clothing and Building.**

Attorneys for Pevely and St. Louis dairy companies today said they will seek a re-hearing of the Government charge that the companies conspired to fix prices of milk in violation of the United States anti-trust laws.

The dairies were found guilty of the charge by a jury of nine men and three women last night in United States District Judge Rubey M. Hulen's court. Six officers of the companies, who also were charged with conspiracy to fix milk prices, were acquitted by the jury, which deliberated for five hours.

James A. Finch of Cape Girardeau, attorney for the Pevely company and its five officers, the Kerckhoff brothers, said he had been instructed to file a motion for a new trial. The company is expected to appeal the decision, if the re-hearing is denied. St. Louis Dairy announced it would appeal the decision, if a new trial is denied.

**Sentence Tuesday.**

Judge Hulen announced, after the verdict was returned at 9 p.m., that he would impose sentence on the two companies at 10 a.m. Tuesday. The maximum penalty which can be assessed against the corporate defendants is a $5000 fine.

John R. Nieseley, chief Government attorney in the trial of the case, which lasted five days, today made public a brief statement by John Ford Baecher, Washington, acting assistant attorney general in charge of the anti-trust division, in which Baecher said:

"This is the first conviction obtained since the drive against restraint of trade in the food, clothing and building industries was launched by the anti-trust division last August. Other investigations are in progress throughout the country."

**Lashly Surprised.**

Surprise at the verdict was expressed by Jacob M. Lashly, attorney for the St. Louis Dairy and its president, Basil M. Lide Jr.

"Evidently," Lashly said, "the verdict was the result of a compromise in the jury room. One is bound to wonder how the corporation could be found guilty of the charge and the executive, who determines price changes, be found not guilty at one and the same time.

"I thought the evidence was convincing that the uniform prices at which milk is sold here resulted from competition and not from collusion among the dairies."

Finch, also expressing surprise at the jury's verdict, said he didn't think the Government's charge had been sustained by the evidence.

Heated discussions as to the guilt or innocence of the defendants in the trial took place in the jury room during the time the jury deliberated. However, there was but a low rumble of voices audible in the corridor when Judge Hulen, shortly before the verdict was reached, instructed the bailiff to inform the jury that it was about to be called into court and sent home for the night.

A little additional time was requested and in a few minutes cheers could be heard in the jury room, indicating a verdict had been reached.

**Defendants' Reactions.**

Lide and the Kerckhoff brothers, all of whom were in the courtroom to hear the verdict, were tense as the jury filed into court. They relaxed as the clerk read the acquittal verdicts in each individual case, but their faces grew serious again, when the guilty verdicts for the corporations were read.

Frank A. Broe, 4933 Northland place, foreman of the jury, told reporters the jury, before leaving the jury room, had voted not to discuss their deliberations with reporters.

Lide issued a statement, protesting the innocence of his company, in which he said: "We shall continue to present the full facts of the matter with the assurance that when these facts are thoroughly understood, the innocence of our company will be apparent."

The Kerckhoff brothers declined to comment. They are: Arthur F. Kerckhoff, president; Richard D. Kerckhoff, board chairman; Daniel M. Kerckhoff, secretary; Alexander Kerckhoff, treasurer, and Elmer M. Kerckhoff, a director in the company.

The Kerckhoffs and Lide, if found guilty of the conspiracy charge, would have faced a maximum penalty of a year's imprisonment and a fine of not more than $5000.

**Alleged Overt Acts.**

The indictment, returned by a federal grand jury last February, set out seven alleged overt acts, between July 3, 1946, and Jan. 27, 1948, by which the defendant corporations and their six officers were alleged to have effected the conspiracy. The acts were price changes, six of which were increases.

## *HEAVY DAY FOR CITY MARRIAGE LICENSE BUREAU*

**June Just Around Corner and Long Holiday Unite to Cause Jam.**

Cupid, armed with two arrows for his bow, gave the city marriage license bureau its busiest day in months today.

June, proverbial month for weddings, is just around the corner. In addition, the long Memorial day holiday is at hand, and people like to get married on holidays. The combination of the two created a jam at the City Hall, where long lines formed.

About 200 twosomes were served. Half of them filed applications for licenses to wed, and the other half, having given the required three days' notice and received health certificates, obtained their licenses. Mrs. Louise Wollbrinck, clerk in charge, said the number of licenses issued on Saturdays in past months has averaged 50.

Because of the rush, some of the applicants had to wait as much as an hour. But most of them, clasping hands and beaming, didn't seem to mind at all.

## *NERVOUS FATHER LOSES $250 WAITING FOR BABY'S BIRTH*

Nervousness during the birth of his second child was blamed by Maurice A. Wadell, 4046A Cottage avenue, for the loss of $250 near the St. Louis Maternity Hospital, 630 South Kingshighway boulevard Wednesday. Wadell advertised in the Post-Dispatch yesterday offering a reward for return of the money.

Wadell, a driver for the Mountain Valley Water Co., 2930 Olive street, had $111 of the company's money, representing collections, with his own money with which he was going to pay hospital bills. Called and told to get to the hospital immediately as his wife was very ill, Wadell took a taxicab and remembers paying the driver from the roll of bills which later was lost.

Unable to see his wife, Wadell waited for some time, and during the wait went to a hamburger stand in the vicinity of the hospital but paid for the sandwich out of pocket change, he recalled. Later, informed the crisis in his wife's condition had passed, Wadell found he had lost his money.

Wadell, a veteran of six years service in the Navy, is 26 years old. His first child was born while he was in the service. His wife and the second child, a girl, are doing well.

**Mad Dog Bites Dog Warden.**

JOLIET, Ill., May 29 (UP)—The first rabid dog to appear in Joliet in five years bit City Dog Warden Frank Grein yesterday.

## WALLACE SAYS ANTI-RED BILL WON'T AID PEACE

**Tells Senators That Mundt Measure Is 'Declaration of War on Right of Free Speech.'**

WASHINGTON, May 29 (AP)—Henry A. Wallace told Senators today that "we can't have peace with Russia if we approach Russia with the atom bomb in one hand and the Mundt bill in the other." He referred to the Mundt-Nixon anti-Communism bill already passed by the House by an overwhelming vote.

Attacking the measure vigorously, Wallace told the Senate Judiciary Committee the bill represents "a declaration of war on the rights of free speech and free assembly in the United States."

Wallace arrived eight minutes late to testify at the hearing. He took a half hour to read his 3000-word statement.

**Large Crowd.**

A large crowd overflowed the room and spilled out into corridors, curious to see and hear the former Vice President who is a third-party candidate for President. Except for applause by some when Wallace entered and brief outbursts of laughter the audience was orderly.

Wallace made only minor changes as he read his text. When he finished, the Senators put but few questions to him.

He remarked that he is a believer in "old-fashioned Americanism." He emphasized his opposition to the law dealing with Communism.

Then Wallace noted that Associate Justice William O. Douglas of the Supreme Court has said there are fewer than 100,000 Communists in the country.

**Attacks "Thought Control."**

In answer to questions by Chairman Wiley (Rep.), Wisconsin, Wallace said the Government now has ample laws to deal with any subversive acts, and he hopes it never has laws that aim at ideas or "thought control."

He told the committee that, "as the bill is framed, its penalties can be vested upon every organization which espouses the cause of world peace and progress," and added:

"The Mundt bill would empower the Attorney General to proscribe our party and visit criminal penalties upon its members, in the event that it refused—as it most certainly would—to register with him."

(The United Press reported that Wallace said his party would defy the bill if it became a law.)

Shortly before Wallace testified, Socialist Norman Thomas told the

Continued on Page 2, Column 2.

## Parade---Drums, Bugles and All---Going to Boy Who Can't Go to It

WESTBROOK, Me., May 29 (AP)—David Gagnon, 9 years old, can't go to the Memorial day parade but parade units are going to go to him—first.

David is resting at home between hospital treatments for burns that necessitated more than 100 operations in 25 months.

From a window of his home he recently heard the Catholic Action Crusaders drum and bugle corps practicing for the Monday march. He asked Drum Major Victor J. Ledoux if the musicians could "march by my house on the way to the parade so I can see them?"

Ledoux thought he could arrange that—and more.

The next night the uniformed crusaders marched by the boy's window and brought smiles to his face.

It's been a nightly performance since in good weather.

The municipal parade marshal heard of David and his wish. He lined up Company D, 103rd Infantry combat team, of the National Guard; a platoon of police and his aids.

They will march by David's house an hour before the parade's scheduled start, and there may be more organizations signed up before the holiday.

As an added touch, Mayor Ernest O. Porell contributed a large American flag which the crusaders will present to the youngster they call "the best soldier in Westbrook."

David sleeps under a "tent" rigged on his bed to prevent the bedclothes from touching his body, burned from waist to feet when he stamped out a fire in April, 1946.

# BITTER 4-POWER BERLIN SESSION LASTS 15 HOURS WITH NO ACCORD

### Russian Says He Won't Even Sit Next to American at Kommandatura Meetings — Early Breakdown Forecast.

BERLIN, May 29 (AP)—A bitter 15-hour meeting of the four-power body for governing Berlin ended early today with the Soviet representative announcing he would no longer sit next to his American counterpart.

Maj. Gen. Alexander Kotikov, Soviet commander of Berlin, said he would no longer be seated next to Col. Frank Howley, the American commander, at meetings of the Kommandatura, the four-power governing body. A Soviet deputy will be placed between them, Kotikov added.

The meeting was the longest and perhaps the most acrid in the history of the Kommandatura. It caused American officials to repeat their belief that the Allied supervisory council for Berlin would soon cease to function.

"I don't think the Kommandatura will last long now," said one American official. "There was an obvious increased move by the Russians today to close it down."

Kotikov preceded his announcement on seating with a long statement in which he accused the Americans and British of "trying to divide Berlin" as the major occupation zones have been split.

Maj. Gen. E. O. Herbert, the British representative, said at one point in the meeting: "I would like to warn the Soviet commandant that he is not the dictator of Berlin. He is merely one of four commandants."

This came during a discussion of Soviet action in setting up new regulations for shipping parcel post from Berlin to western Germany.

No major decisions were reached during the meeting. Another session will be held June 11, but Kotikov refused to schedule meetings a full month ahead as has been the practice. He said he had authority only to schedule one meeting at a time.

An American official said: "There was no hope of getting any agreements. The entire meeting was dominated by a spirit of deliberate blocking of progress by the Russians."

Both Herbert and Howley told Kotikov they intended to report "gross interferences by Soviet zonal authorities in the affairs of Berlin" to their commanders in chief.

At one point in the meeting Kotikov refused to return Soviet representatives to the Kommandatura's Public Safety Committee from which they walked out recently.

He demanded that the British commander first reprimand his representative "for pounding the table" during efforts by the Western powers to get at the reasons for removal of a Soviet sector police chief without prior approval of the Kommandatura.

"With the crime rate as high as it is in Berlin, the Soviet walkout from the Public Safety Committee is a very serious matter," an American spokesman said.

Howley read the names of four Soviet sector police officials who he said had criminal records. He also listed nine instances since last August in which he charged policemen from the Russian sector of Berlin and the Russian zone committed illegal arrests or kidnapings in the American sector.

Meanwhile, the Russians demanded that the Western powers abandon plans for currency reform in western Germany. The Berlin press carried a statement by Lt. Gen. M. I. Drativin, deputy Soviet military governor, denouncing a recent statement by British Foreign Secretary Ernest Bevin that currency reform was necessary and would be carried out regardless of Russian participation.

Drativin claimed the Western powers and not the Russians had obstructed attempts to adopt a Germany-wide currency reform. He added: "The institution of a separate currency reform for the western occupation zones will represent a further and very serious act violating the Potsdam agreement which will severely damage German economic recovery.

"The Soviet Union holds that uniform currency reform for all Germany is the only right course."

Four-power talks on a mutual German currency reform were broken off early in April with the suspension of the Allied Control Council meeting."

# 6 KILLED, TRAPPED BY FIRE IN CHICAGO APARTMENT HOUSE

**Picture in Everyday Magazine.**

CHICAGO, May 29 (AP)—Six persons died today in a roaring fire that spread with terrific speed through a three-story apartment building on the southwest side. An undetermined number of persons fled from the building.

Fire Marshal Anthony Mullaney said the blaze, of undetermined origin, spread so quickly that rescuers were able to save only one of seven persons trapped on the second and third floors.

Earlier seven persons were injured in another fire which damaged a three-story apartment building about a mile away, that fire, smaller, also of undetermined origin, caused damage estimated by fire department officials at $2500.

An immediate investigation of the larger fire was started by Earl Downes, fire department attorney.

Four of the victims were identified as Frank Duffex, 70 years old, owner of the building; Mrs. Lyle Wilkins and her son, John, 4; and Kiren Callaghan, 40. The bodies of the other two victims were believed to be those of Albert Stuczynski and his wife, Rose.

A police squad which discovered the blaze aroused most of the tenants and carried one woman, Mrs. Irma Keller, 48, from the building. The lone person rescued from the upper floors was Lyle Wilkins, husband and father of two of the victims.

The damage was estimated at $11,000.

# Arabs Shelling Jerusalem's Old City

—Associated Press Wirephoto.

*Arab Legion artillery pounding Jewish positions in Jerusalem's Old City during the siege that ended yesterday with the surrender of the outnumbered defenders.*

# Jerusalem's Old City in Flames As Surrendered Jews File Out

### Fires Attributed to Exploding Mines—Victorious Arabs Show Kindness to Survivors of 11-Day Battle.

By DANIEL DE LUCE

INSIDE THE OLD CITY OF JERUSALEM, May 29 (AP)—Jerusalem's ancient ghetto lay a burning, gutted hulk today, its people all departed.

The last of the pathetic group of Jewish civilians—women and children, young and old — filed through Zion gate, now held by the Arab Legion, shortly after midnight. They trudged through the shell-scarred Church of Dormition—reputed scene of the Virgin Mary's death—and crossed over to Haganah's lines.

It required more than six hours for the shabby, frightened group, estimated at more than 1500, to leave the walls of the old city and return to Jewish hands. Many carried bundles containing their few worldly possessions.

An Arab soldier fell wounded early this morning at Zion gate when sniping suddenly broke out there, coincident with attacks against Jaffa and Damascus gates.

Dr. Pablo de Azcarte y Florez, representing the United Nations in Palestine, was standing with the Arab Legion field commander when news of the Arab casualty was received.

**'Only a Provocation.'**

"It's only a procovation," he said. "Please keep pushing the civilians right along."

The Arab commander complied.

In the old city's police barracks 294 Jewish men of military age were temporarily behind bars, while the Legion brought more than a dozen busses to take them to an interment camp in Amman, Trans-Jordan.

From the Jewish military hospital in the burning Ghetto, Legionnaires helped carry 150 Jewish wounded to the safety of the Armenian Quarter school.

Seriously wounded Jews, according to the surrender terms, are to be delivered to Jewish lines in Jerusalem. Others, if of military age, may be kept prisoner.

A Swiss official of the International Red Cross who remained with the Jewish wounded overnight commended the Arab Legion on its conduct.

"They carried old women in their arms to Zion gate," he said. "They slaved for hours carrying the wounded from that burning hell out there to this school."

The Arab Legion commander in Jerusalem reported early today "not a single Jew has been harmed since the surrender."

**Explanation of Fires.**

The Legion attributed fires which raged througout the night to Jewish mines which exploded from time fuses after the surrender was concluded at 2:30 p.m. yesterday. Some troops also claimed the Jews purposely kindled fires just before the evacuation of the rubble-strewn quarter adjoining the southern wall.

The Legion said 86 Jews died in the 11-day battle with Trans-Jordan forces.

# WALLACE SAYS ANTI-RED BILL WON'T AID PEACE

Continued From Page One.

committee that the "third party" supporting Henry Wallace for President is controlled to a large extent by Communists.

Thomas, presidential candidate of the Socialists, also opposes the Mundt-Nixon bill. After criticising the measure already approved by the House, Thomas was asked by Senator Eastland (Dem.), Mississippi: "Do you think the third party supporting Mr. Wallace is controlled by Communists?"

"Yes, it is to a large extent," Thomas replied quickly, and then said he had better explain this.

**Says Wallace Isn't Red.**

Thomas said Wallace is not a Communist and the majority of his enthusiastic supporters are not, but the Wallace movement is "influenced by well-trained and very well-disciplined Communists."

Thomas asserted also that the American Communist party and movement are under foreign control from Russia.

In a 3000-word statement, Wallace, former Vice President and Cabinet member, insisted that the measure extends far beyond its aim to shackle the Communist party.

Terming it "the most subversive legislation ever to be seriously sponsored in the United States Congress," he declared:

"Here is a bill which purports to guard against dictatorship. Yet it makes the Attorney General . . . a dictator over every organization in the land. He is given virtually unlimited power to brand and outlaw the association of our people for the peaceful advocacy of common objectives."

**Cites Nazi Law.**

The only precedent for such authority, said Wallace, is "the power given to the Nazi Minister of the Interior by the first laws passed after Hitler's accession to power."

He referred to Hitler's campaign against the Communists as a "lesson that the suppression of the constitutional rights of Communists is but the prelude to an assault upon the liberties of all the people.

"In Germany, Communism was the ostensible target, but the real victims were the citizens of every state in Europe and our own."

Turning to America's relations with the Soviet Union, Wallace said:

"We must not suffer ourselves to be deluded about a false and groundless clamor about Russian influence and a Russian party in this country." He said the Mundt-Dixon bill is justified by its supporters "in the name of a cold war against Russia," and commented: "The first victims of the cold war are the American people themselves."

Wallace quoted the bill drafted by Representatives Mundt (Rep.), South Dakota, and Nixon (Rep.), California, as declaring the Communist movement presents a "clear and present danger to the security of the United States," and added: "We already have plenty of laws on the books to protect the nation, its citizens and institutions from the dangers that Mr. Nixon asserts are the subject of the Mundt bill."

# ARABS ATTACKING NEW JERUSALEM; ROAD FIGHT GOES ON

Continued From Page One.

blamed Jewish mines which they said exploded from time fuses after the surrender was concluded. Some Arabs said the Jews kindled fires purposely before the evacuation of the quarter.

A dispatch from inside the old city said the Ghetto looked like a chunk of blasted Stalingrad. The stench of death was heavy. Some Jewish bodies lay unburied and others had been covered hastily with thin layers of rubble.

Zionist leaders estimated there were less than 1500 in the old city when it surrendered.

Wild jubilation reigned last night in Amman when news of the surrender spread. A Trans-Jordan communique estimated the total who surrendered at 2000.

Arab planes conducted raids throughout the Holy Land yesterday.

An Egyptian communique said high explosive and incendiary bombs were dropped on the settlements of Hulda and Abu Shusha, 17 to 18 miles southeast of Tel Aviv. Air attacks were also reported on the settlement of Khalda.

**Tel Aviv Raided Again.**

Fighter bombers attacked the northern district of Tel Aviv again last night. An unidentified plane dropped two bombs on Natanya, coastal city 18 miles north of Tel Aviv, but they failed to explode.

A Syrian army communique in Damascus said last night Arab aircraft had attacked the Jewish settlements of Ashdot Yaakov and Deganya in northern Palestine and inflicted heavy losses on an enemy supply convoy.

The communique said aircraft also dropped Arab League leaflets on settlements in Acre, Tiberias and Hula, all in the northern sector.

An indication that Israel's war machine needs oil was seen in a report from Haifa that the Government of Israel had offered to guarantee the flow of oil products to the Arab states, if they provide oil for the Haifa refinery.

A British informant said the Iraqi Petroleum Co. pipeline which supplied the refinery could be operated at once, if an agreement could be reached.

A Jewish Government representative said he was prepared to supply the labor to operate the refinery and also to train Arabs for similar work.

Before the Jewish-Arab war, oil was piped to Haifa from the rich northern Iraqi oil fields. It was estimated the huge Haifa plant furnished about 90 per cent of the petroleum needs for the eastern Mediterranean, including nearby Arab states.

The refinery is owned by the British Admiralty and controlled by the Consolidated Refineries, Ltd. It normally processes more than 100,000 barrels of oil daily.

**Churchill Accuses Laborites of Mismanaging Palestine Issue.**

PERTH, Scotland, May 29 (AP)—Winston Churchill said last night the Labor government's handling of Palestine was "an outstanding case of mismanagement."

"If the Government had laid down the mandate when I first advised them to do so, it would have been a melancholy event," the former Prime Minister said in an address to Scottish Conservatives. "But the results would have been immeasurably less destructive and damaging than what has happened and is happening now."

He said it would have been possible to have made "an equitable partition" of the Holy land after Britain's world war victory, "using the forces we had and the influence and reputation we had acquired."

Churchill said British affairs "had been handled with so much clumsiness and lack of mental grip that we might well be involved in a dispute with the United States at a time when good relations are indispensable to us."

# MOSCOW SAYS U.S. MAPS IGNORE SOVIET NORTH POLE STATION

### Base Established in 1937 of Great Scientific Importance, Broadcast Asserts.

LONDON, May 29 (AP) — The Moscow radio said last night that the presence of a Russian scientific station at the North Pole is ignored by American maps. The broadcast said the existence of the station was omitted "by a strange oversight" in the National Geographic Society's maps of Canada, Alaska and Greenland.

The Moscow commentator said he was quoting from an article written by the Soviet Arctic authority, N. Zubov, in Moscow's Literaturnaya Gazeta. The article said "the organization of the Soviet polar station on May 21, 1937, was an event of tremendous scientific importance."

It added that "the very fact that such a station was set up with the assistance of four heavy aircraft was of great significance, if only because it proved how considerable and complete was the knowledge of Soviet polar workers about the ice of the central Arctic, and how experienced Soviet polar flyers had become."

"As soon as Soviet power was established, a planned offensive on the Arctic was launched along the whole northern boundary of the Soveit Union," the Zubov article continued. "This offensive had been conducted with the most modern technical means. Geographical stations have been established farther and farther north, and sea and air expeditions have penetrated closer and closer to the pole."

The Russian writer said setting up the pole station "was the natural culmination of a definite stage in Soviet mastery of the Arctic."

# Family Put Out Over Non-Eviction After Fighting It for Two Years

NEW YORK, May 29 (UP) — When a Brooklyn family gets ready to be evicted, it wants to be evicted—and no fooling around. That's what caused all the turmoil at the McCormack residence yesterday. Thomas McCormack, his wife, and their five children had fought eviction for two years. The owner had sold the house, and the new landlord wanted it for himself.

The McCormacks had fought a long fight before the City Rent Control Commission. They had won extension after extension.

Yesterday, they were at the end of the rope. The city marshal, Charles Levy, arrived at 9:30 a.m. with a moving crew. The McCormacks were ready.

But the crew refused to move them. They wanted more than the $5 a man that Levy was going to pay. The marshal told the McCormacks he would come back Tuesday with another crew and do the job.

The McCormacks let go. Nobody, they said, was going to stop them from being evicted. Mrs. McCormack, who was not well, had worked hard packing their belongings. The furniture was dismantled, the dishes in barrels, the children's toys in paper wrappings.

Besides, they had made plans to separate, with the children going to live with relatives. The marshal left.

The McCormacks decided just to leave the furniture there and go ahead and leave. They did.

**"Nuisance" — Tenants Decorated and Put in New Refrigerator.**

CHICAGO, May 29 (UP)—Judge Joseph Hermes denied an eviction petition because he and landlord Martin Baron couldn't agree on the definition of a nuisance.

Martin asked Baron whether two woman tenants were tearing up the apartment.

"Oh, no," Baron replied, "but they made a nuisance by decorating the place and installing a new refrigerator."

# RUSSIA ATTACKS BRITISH PALESTINE PROPOSAL IN U.N.

### Gromyko and Cadogan Clash as Council Moves Toward Vote on Plans to Halt War.

LAKE SUCCESS, N.Y., May 29 (UP)—Russia accused Britain before the United Nations Security Council today of pursuing a policy of "hypocrisy and cynicism" in Palestine. Britain, in reply, called the charge "vulgar abuse."

The exchange came as the Council moved toward a vote on sharply conflicting Russian and British proposals for dealing with the Palestine warfare. Neither appeared likely to be adopted in its present form.

Russian Delegate Andrei A. Gromyko attacked the British proposal for a four-week cease fire during which the flow of arms and men to Palestine would be barred. He charged that it was designed to pave the way for punitive U.N. action against the Jewish "victims of aggression" and that it would merely pour more oil on the Middle East fire.

**Reply by British Delegate.**

British Delegate Sir Alexander Cadogan said Gromyko "surpassed even his own bad record" for "vilification" and lack of "good arguments."

Cadogan charged that the Russian resolution for "ordering" an unconditional cease-fire in the Holy Land would only worsen the situation. He asked: "If supporters of the Soviet proposal are not ready to promise use of troops as a last resort, ought we to start blindly down this road to strong intervention?"

The Council planned to vote first on the United States-supported Russian plan. It would brand the fighting as a threat to peace and open the way to use of economic or military sanctions against whichever side refused to obey the cease-fire order. Arabs oppose the proposal.

**Similar Plan Defeated.**

Last Saturday virtually the same plan, introduced by the United States, got only five votes and lost. Seven affirmative ballots in the 11-nation Council are needed for approval. Only the United States, Russia, the Soviet Ukraine, France of Colombia have indorsed it.

Two other proposals were introduced yesterday by France and Colombia.

France wants the Council to concentrate on stopping the warfare in Jerusalem. The plan would call on Jews and Arabs to cease fighting in the Holy City with a threat of strong measures if there was not complete compliance.

Colombia asks the Big Five powers to consult on measures to enforce compliance with two previously ignored cease-fire appeals from the Council. Under this plan a five-nation commission also would be set up to seek a peaceful settlement.

# MARSHALL WARNS AGAINST 'PEACE' TRAP BY RUSSIA

Continued From Page One.

and without regard to the devastating effect of such vacillation."

Therefore, he declared, 'it is very important to maintain the reputation for the integrity of action of this Government."

**U. S. Policy on Propaganda.**

Marshall said also that the American Government must not resort to propaganda devices which would gain immediate advantages yet "reflect on the integrity of our purpose or actions in the future." He thus replied to critics who have accused the State Department of failing to meet the propaganda challenge of the Soviet "peace" offensive with effective counter-propaganda.

The Soviet Union, Marshall said, enjoys a short range advantage in conducting diplomacy because its government can maneuver without the complete freedom of expression and debate which exists in the democracies.

"Such a method enjoys great advantages for the moment," he said. "In the end, I think it will defeat itself, if history is a true indication of probabilities. But in the short term issues, like those of the present period: it does present great difficulties for us.

"For example, we have today a heated public discussion as to what is the proper procedure for this government in its relations with the Soviet Union—a discussion which largely ignores the fact that we are faced with a deliberate, cynical propaganda campaign to offset a sincere effort on our part to establish a basis for profitable negotiations and agreements leading to a stabilization of the world situation."

# WORLD COURT SAYS RUSSIA HAD NO RIGHT TO ATTACH CONDITIONS TO U.N. VOTE

THE HAGUE, May 29 (AP)

THE International Court of Justice ruled yesterday that Russia had no legal right to cast its conditional vote last year for admission of Italy and Finland to the United Nations.

The Soviet Union voted to accept these nations if Hungary, Romania and Bulgaria were admitted at the same time. None of the five nations was admitted. The U.N. General Assembly voted Nov. 17, 1947, to ask the court for an advisory opinion on the legality of such an action.

The court ruled 9 to 6 that no condition could be attached to such a vote except those which might be provided for specifically in the U.N. Charter.

(Andrei A. Gromyko, who cast the Russian vote, said at Lake Success the court is not authorized to "make an interpretation on membership applications." He said all applications should be considered again, and that Russia would express its position whenever the applications came up again.)

# DEFEAT OF SMUTS CREATES ANXIETY IN BRITISH PRESS

### Fear of Repercussions on Defense Plans Voiced—Shares Drop $100,000,000 on London Exchange.

LONDON, May 29 (AP)—London newspapers devoted their editorial columns today to an assessment of Field Marshal Jan Christiaan Smuts's defeat as Prime Minister in the Union of South Africa.

The Daily Mail said Tuesday's elections could have "serious repercussions" on imperial defense plans. These plans, since the withdrawal from Palestine and weakening of the British hold in the Suez Canal area of Egypt, call for establishment of Britain's main rear base in East Africa. Such a base would depend largely on South Africa for support.

Financial editors focused their attention on yesterday's stock market tremors that rocked gold share values and disturbed prices in all corners of the exchange. The resignation of Smuts sent South African gold and industrial shares down on the London Exchange by a total of $100,000,000.

**Flee Against Hasty Selling.**

The Financial Times urged British investors not to be hasty in disposing of their South African holdings.

"Two factors may play a large part," it said. "The first, obviously, is the Government's small majority. The second may be its desire to maintain and even increase the English vote which has so unexpected a part in this week's election. These factors may swing the odds against the introduction of drastic new policies during the Government's immediate term of office."

The Communist Daily Worker headlined its story "Fascism Wins in South Africa." "As usual," it said, "the 'middle way' has turned out to be the short cut to victory of extreme reaction and open Fascism."

Winston Churchill, speaking in Perth, Scotland last night, predicted South Africa would undergo "a period of anxiety and perhaps temporary eclipse." He said "it is our duty to work in good will and harmony with the new government returned by a free, fair election characteristic of the British Commonwealth."

**Smuts Sees Party Leaders.**

Smuts, 78-year-old veteran Empire statesman, resigned as Prime Minister yesterday. Dr. Francois Malan, 74, advocate of a policy of isolation from British Empire affairs and strict segregation of non-Europeans, has been called on to form a new government.

Smuts met with his United party leaders at Pretoria today to discuss whether he will remain in politics. They were pressing him to stay, despite the defeat suffered at the hands of the Nationalists in the parliamentary elections.

In Johannesburg, some political observers felt the Nationalist-Afrikaner party coalition's narrow majority may become increasingly difficult and that another general election is inevitable within the next few months.

Among Nationalists elected to Parliament is at leat one who was interned during the last war, and a number of others who openly sympathized with the Germans. Descendants of German immigrants are numerous in the Nationalist and Afrikaner parties.

Malan himself has disavowed the support of Nazis and Fascists, and the leaders of the party call themselves democrats.

# BENES HASN'T PUT NAME TO CZECHS' NEW CONSTITUTION

### Speculation He May Resign—U.S. Envoy Finds Him in 'Relative' Good Health.

PRAGUE, May 29 (AP)—President Eduard Benes has not signed Czechoslovakia's new constitution, and there is no indication that he will, it was disclosed today.

The President's failure to approve formally the "people's democracy" constitution adopted by a purged Parliament May 9 led to speculation that he may not continue in office. Official word on Benes's future intentions could not be obtained. The President and all of his principal aids were unavailable.

There was talk in Prague that Benes, who observed his sixty-fourth birthday yesterday, would resign after tomorrow's Communist-dominated single-slate election. This talk was plainly labeled as speculation, however.

The Ministry of Information confirmed that Benes has not yet signed the new constitution, but pointed out he has until June 9 to act.

**Visited by Steinhardt.**

United States Ambassador Laurence A. Steinhardt says Benes is "relatively well, considering his age and condition." The envoy called on the President yesterday at Sezimovo Usti, his country home, to present birthday greetings of the foreign diplomatic corps.

"We had an animated conversation for about an hour," Steinhardt said. "The President seemed in relatively good health and spirits."

Recent reports from London said Benes had suffered two severe strokes and that his recovery was uncertain. This was denied by the Government.

**One-Ticket Election.**

The Czechs will vote for a new Parliament tomorrow in a single ticket election. The Communist-dominated Government has handpicked a list of candidates who appear on the ticket.

Communist Premier Klement Gottwald promised Czech workers that the elections would be freer and more democratic than anywhere else in the world.

In a radio address, he said opposition ists would turn in blank ballots, but, he said, "we will show them that the nation rejects these Judases."

(In London, nine members of the Czechoslovak Embassy resigned today in protest against the manner in which their homeland's parliamentary election will be conducted tomorrow, an embassy spokesman said. It was understood that those resigning included the military and air attache, Gen. Jan Plass, and his deputy.)

**Man's Body Found, Wrists Cut.**

The body of Henry C. Doell, a laborer, who had cut his wrists with a razor blade and strangled himself with a belt, was found yesterday afternoon in his room at 3715 Olive street. Doell left a note to his estranged wife, Mrs. Pauline Doell, 3841 Delmar boulevard, stating "this is the only way out." He was 55 years old.

CHURCH NOTICES.

GRACE METHODIST CHURCH
Skinker and Waterman
Eleven O'clock
Memorial Day Sermon:
"Devotion Misearried"
Dr. Thornburg preaching

ST. LOUIS CATHEDRAL
LINDELL BLVD & NEWSTEAD AVE. (8)
Right Rev. N. W. Brinkman
Rector
Sunday Masses
5:30, 6, 7, 8, 9, 10, 11
Visitors Ever Welcome

# U.S. LIFTS FREEZE ON $60,000,000 IN SPANISH ASSETS

### Licensing Requirement Also Ended—Not a Softening of Anti-Franco Policy.

WASHINGTON, May 29 (AP)—The Government has lifted a seven-year-old freeze against withdrawal of about $60,000,000 in Spanish-owned assets in this country.

It also has done away with requirements that licenses must be obtained to send money to Spain on current transactions. That left Portugal the only country bound by those requirements.

The action was announced yesterday by the Treasury, which handles controls over foreign funds. State Department officials said it does not mean any softening of United States policy toward Dictator Francisco Franco.

The action followed an agreement by Spain May 8 to return to American war allies all gold in Spain which could be determined to be Nazi loot. There was no estimate of the amount.

Spain also has agreed to close Nazi schools in that country, send Nazi agents back to Germany and to sell off German property in Spain and pay the proceeds over to the Allies.

Those proceeds and the gold will be distributed among Allied countries from which the Germans looted gold during the war. France is the chief beneficiary. The United States takes no part of this money.

# FINLAND PAYS ON WAR DEBT

WASHINGTON, May 29 (AP)—Finland paid the United States another $168,172.24 installment yesterday on an $8,400,000 debt contracted for relief supplies furnished after the World War I armistice in 1918.

Thus Finland kept its record of being the only country that has never defaulted on debts of that period.

CHURCH NOTICES.

THE METHODIST HOUR
KSD
Sunday, May 30, 8:30 A. M.
DR. MARVIN A. FRANKLIN
Speaker
Birmingham, Alabama

ST. JOHN'S METHODIST CHURCH
Kingshighway and Washington
11:00 A. M. "CHRISTIAN CITIZENSHIP"
Dr. F. W. Wahl
8:00 P. M. "THE PROCESS OF REPENTANCE"
Dr. Albea Godbold, Pastor

Westminster Presbyterian (U.S.)
Union and Delmar Nursery for Children
WM. H. McCORKLE, D.D.
Minister
11:00 A. M., Morning Worship
8:00 P. M., Evening Worship
8:00 P. M., Young People
Sunday School Classes, All Ages, 9:20 A.M.
Large Class for Men, 9:30 A. M.

# INQUIRY TURNING TO 'VOICE' SCRIPTS AIMED AT RUSSIA

### 'We're Going to Look Into This Whole Picture,' Says Chairman of House Group.

WASHINGTON, May 29 (AP)—Aroused members of Congress turned a critical eye today on United States broadcasts to Russia, as Government and private broadcasting officials shouldered blame for controversial programs beamed to South America.

Angered by testimony that the State Department and National Broadcasting Co. failed to check on "Voice of America" scripts broadcast to foreign countries, Chairman Chenoweth (Rep.), Colorado, of a House expenditures subcommittee, declared:

"We're going to look into this whole picture. We know what happened in broadcasts to South America, and some of us are hopping mad about the ridicule heaped on the United States. We want to find out what the State Department is sending out to other countries, particularly Russia and her satellites."

**Slander Charged.**

Chenoweth's committee is conducting one of several investigations touched off by disclosure in the Senate Wednesday that "Voice of America" broadcasts to Latin America had included statements which many lawmakers furiously attacked as "slander" and "sabotage."

The White House, Senate and State Department all have launched inquiries into the programs.

Assistant Secretary of State George V. Allen agreed yesterday that the State Department must take at least part of the blame. "In the future, we must have prior supervision over every one of these scripts," he told the committee.

N.B.C. Vice President Charles R. Denny added that "we are not ducking responsibility." But he insisted there was no evidence of deliberate sabotage.

**Congressman Disagrees.**

Chenoweth disagreed. There couldn't have been "a better job of sabotage," he said, and added: "The only possible conclusion is that there was some ulterior motive."

Chenoweth told reporters he will subpena Rene Borgia, Venezuela-born script writer, to appear before the committee after its hearings resume next Tuesday.

(The United Press reported House investigators said they might call author John Gunther, whose "Inside U.S.A." was described as one of the sources of the controversial "Voice of America" broadcasts. Gunther's best-seller and WPA state guidebooks were cited before the House executive expenditures subcommittee as the background material used in preparing the radio scripts.)

Borgia was fired by N.B.C. last March after the belated discovery that his "Know America" broadcasts to Latin America were going out unchecked.

Chenoweth said he might also summon Albert Gandero, who supervised the broadcasts. Gandero was "relieved" of his post by N.B.C. executives and later quit. He is now in Cuba.

CHRISTIAN SCIENCE SERVICES
Sunday Lesson Sermon Subject
Ancient and Modern Necromancy, Alias Mesmerism and Hypnotism, Denounced
Branches of The Mother Church, The First Church of Christ, Scientist, in Boston, Mass.
ST. LOUIS CHURCHES
First: 475 N. Kingshighway
Second: 5807 Murdoch Ave.
Third: 3524 Russell Blvd.
Fourth: 5549 Page Blvd.
Fifth: 3452 Potomac St.
Sixth: 3736 Natural Bridge
Seventh: 1123 Holly Hills
Eighth: 6200 Wydown Blvd.
UNIVERSITY CITY
First: 6900 Delmar Blvd.
WEBSTER GROVES
First: 17 Selma Ave.
KIRKWOOD
First: Washington and Clay
OVERLAND
First: Lackland and Midland
FERGUSON
First: Clark and Carson Rd.
BRENTWOOD
Society: 2400 Brentwood Blvd.
(Services Sunday, 9 a. m. only. No Reading Room. Wednesday Evening or Sunday School Services.)
HOURS OF SERVICE
Sunday Morning at 11:00
Sunday Evenings:
5th, 7:30
1st, 3rd, 4th and 6th, 8:00
Wednesday Evening Meetings, which include Testimonies of Christian Science Healing, in all Churches at 8:00 P.M.
Sunday School at all Churches for pupils up to 20 years of age.
Each of the above maintains a free Reading Room for the study and purchase of authorized Christian Science Literature. The Reading Room in the downtown district is at 1994 Railway Exchange Building.
The Public Is Cordially Invited

SECOND PRESBYTERIAN
(Taylor Avenue and Westminster Place at 4500 Block)
11:00 a. m. PUBLIC WORSHIP
Sermon: THE MAN WHO IS NOTHING
"Nothing" is a harsh word. Are we ever justified in using it about ourselves or others? The Bible's keenest philosophical mind says we are. He also give us the "why" and "when".
DR. CLARKE, Preaching
Music: LOVE NEVER FAILETH Rent
(Solo)
GOD SO LOVED THE WORLD Gaul
(Offertory Anthem)
Mr. Lorenz K. Ayers and Mr. Donald D. Kelly will be installed as Trustees of the congregation.

# MAYOR TO SEEK SPECIAL SESSION BY ALDERMEN ON EARNINGS TAX

**Will Ask for Summer Meeting July 20 to Enact ½ of One Per Cent Levy Authorized by the Legislature.**

The Board of Aldermen will be asked to reconvene on July 20 for a brief summer session to enact the ½ of 1 per cent earnings tax, Mayor Aloys P. Kaufmann announced today.

The measure, designed to bring in $5,000,000 annually in municipal revenue to meet mounting operation costs and an increasing municipal deficit, probably will become effective, if enacted, by Sept. 1, the Mayor said.

The announcement followed the signing by Gov. Phil M. Donnelly yesterday of state legislation which enables the city to impose such a tax. An earlier earnings tax of ¼ of 1 per cent, enacted by the city in 1946, was declared invalid by the Supreme Court because the city lacked authorization by the Legislature.

**Meeting of Aldermen.**

Although the Board of Aldermen yesterday set June 16 as the date for beginning its summer recess and Sept. 17 for reconvening in the fall, the Mayor said he has asked the board to amend its resolution and set July 20 as the date for reconvening.

This would enable the board to handle the earnings tax measure immediately after the state legislation becomes effective on July 19. The state law limits the authorization to a two-year period after that date. By setting a reconvening date in advance, the board also would eliminate the necessity for the Mayor calling it into a special session to handle the tax legislation.

The Mayor said the July session of the Board could be brief because the charter permits the Board to meet day-to-day. If necessary, the bill could be enacted in three meetings, but more time than that will probably be needed to provide adequate opportunity for public hearings on the measure, the Mayor said.

Possibility of introducing the measure into the Board before July 19 had been discussed, the Mayor said, but to avoid legal questions it had been decided to withhold introducing it until the new state statute is actually in effect.

**5 Tax Categories.**

The state act sets up five categories on which the tax may be levied by ordinance. They are: (1) on all earnings of residents, (2) on all salaries, wages, commissions and other compensation earned by non-residents for work or services performed within the city, (3) on the net profits of associations, businesses and other activities conducted in the city by residents, (4) on the net profits of associations, businesses and other activities conducted by non-residents in the city, and (5) on the net profits earned by all corporations as the result of work done or services performed, and business and other activities conducted in the city.

Net profits of corporations and businesses subject to the tax are defined under the act as their net income, as determined under the state income tax laws.

The city also is given the power to require employers to withhold the earnings tax from the pay of their employes. If this is done, the employers can retain 3 per cent to pay the expenses of collecting the tax.

**Constitutional Protest.**

In approving the bill, Gov. Donnelly overruled a formal constitutional protest against the measure which had been filed by Representative Joseph Wynn Murphy (Dem.) of St. Louis. Murphy contended the original intent of the bill had been changed while the bill was considered in the Legislature in violation of the State Constitution.

As originally sponsored by the city, the bill provided for a 50 per cent reduction in state income taxes and gave all cities the right to levy a municipal income tax equal to the state cut. In addition, St. Louis and Kansas City have had authority, as an alternative, to enact an earnings tax. The General Assembly amended the bill, however, to enable St. Louis to levy the earnings tax and eliminated provisions affecting other cities and the proposed state income tax reduction.

The Governor ruled the intent was not changed because the St. Louis earnings tax provisions were in the measure from the start, and that elimination of the other features did not alter the purpose of the legislation within the meaning of the constitutional provision.

**Opposition to Act.**

There was considerable opposition to the act in the Legislature because it did not require personal and dependence exemptions, similar to those under the income tax laws.

There also were objections because it permits the city to levy on the earnings of non-resident individuals who are employed in St. Louis. St. Louis county legislators almost unanimously voted against the bill because it was estimated that about 40,000 county residents would have to pay the tax on incomes earned in the city.

This is the third bill sponsored by the city to improve its fiscal affairs which passed the Legislature and was approved by the Governor. The other bills provided for transfer to the state of the City Sanitarium and the Training School for Feebleminded Children, which is expected to save the city about $1,350,000 a year in maintenance costs.

## BOY, 11, DROWNS IN FARM POND

Edward Mullen, 11-year-old son of Mr. and Mrs. Daniel Mullen of Leasburg, Mo., drowned yesterday in a pond on the farm of John Slaton near his home.

The body was recovered last night in water about four feet deep. A companion, Robert Warick, reported Edward had been sitting on a large rock in the middle of the pool when the Warick boy left him at 4 p.m. Leasburg is about 65 miles southwest of St. Louis.

## Sisters in Triple Wedding

—By a Post-Dispatch Staff Photographer.

*The three daughters of Dr. and Mrs. John E. Durcan, 53 Vandeventer place, leaving St. Alphonsus's Catholic Church today after their marriage at a single ceremony. The newly wed pairs are, from left: MR. and MRS. DONALD ST. JOHN LEE (Mary Durcan), MR. and MRS. THOMAS B. MAUE (Eileen Durcan), and MR. and MRS. EDWARD L. WALLACE JR. (Dorothy Durcan). Mrs. Maue raised a hand over her eyes as a shield from the glare of photographers' flash bulbs.*

## DRIVES GIRL AROUND TWO DAYS TRYING TO GET HER TO SAY YES

**Young Man Brings Her Here From Minneapolis—She Still Says No.**

A tale of a two-day circuitous 685-mile automobile trip from Minneapolis to St. Louis was told police yesterday by 18-year-old Marion Noodleman and Lawrence Londer, 22, both of Minneapolis.

Londer repeatedly and unsuccessfully proposed marriage to the girl during the trip, which included stops at Mason City (Ia.) and Kansas City before the pair came here Thursday. He even took her to City Hall here, hoping that if she got that close to a marriage license she might change her mind. She didn't.

Miss Noodleman explained that she had met him only last Saturday. Their peregrinations began in Minneapolis last Tuesday when he called for her "to take her for a ride in the country." She walked into the Page boulevard police station for assistance yesterday after Londer apparently had carried out a promise to leave her stranded here if she said no again.

Londer wasn't able to bring himself to leave her, however, and police found him waiting in his automobile at Union boulevard and Enright avenue. A long distance telephone call to Miss Noodleman's father, a Minneapolis truck driver, brought the information that he didn't want to prosecute and telegraphed $25 to pay for her train fare home.

Police put her on a train for Minneapolis which left Union Station at 11:45 o'clock last night, and released Londer from the Page station holdover at the same minute.

## BOY FORMALLY SENTENCED FOR KILLING AT BOONVILLE

JEFFERSON CITY, Mo., May 29 (AP)—Jerry Robert Owens, 16 years old, was sentenced to 25 years in the Missouri penitentiary today for killing a cellmate at the State Training School for Boys in Boonville last Aug. 31.

He was convicted of second-degree murder in the strangulation killing of Donald Threlkeld, 14, while both were confined in a dark cell block for escaping from the school.

Owens said at his trial he did not intend to kill the boy, only to scare him.

Circuit Judge Sam C. Blair said he had no alternative under the law except to send Owens to the penitentiary. Owen's home is Cantwell, Mo.

Also sentenced today were Charles Amos, 22, of Jefferson City, to 35 years in prison for second-degree murder and Sgt. Bernard Sheridan of Republic, Kan., for manslaughter. Amos pleaded guilty and Sheridan was convicted in the Christmas Eve killing of George Zahl, 65-year-old Jefferson City Bachelor.

Their loot was six bottles of beer and some small change.

## DRIVER DIED BEFORE FATAL EXPRESS HIGHWAY ACCIDENT

A coroner's jury found yesterday that Wendell Parker, Negro driver of an automobile which collided with another of the Red Feather Express Highway May 21, causing the death of his wife and nephew, died of a ruptured artery just before the crash occurred.

Parker's wife, Helen, was killed in the accident, just west of Tamm avenue, and his nephew, James Parker, died last Sunday. All lived at 3016 Caroline street. Mrs. Kay F. Sherman, 815 Westwood drive, Clayton, driver of the other machine, suffered head injuries.

Police investigation disclosed the westbound Parker machine was moving at high speed, apparently out of control, and swerved across the center line into the path of Mrs. Sherman's eastbound automobile. The jury returned verdicts of accident in the deaths of Mrs. Parker and James Parker.

## HEART ATTACK CAUSED DEATH OF MAN FOUND IN PARK LAKE

A heart attack, and not drowning, caused the death of Louis G. Truemper, whose body was found floating in Jefferson lake in Forest Park last Tuesday, a coroner's jury held yesterday.

Truemper, assistant warehouse manager for the Pittsburgh Plate Glass Co., was seen wading into the lake and ducking his face in the water. Witnesses testified he became ill at work that morning and left to go to St. Mary's Hospital for treatment. In previous seizures, he had found that splashing his face with water helped, it was brought out.

An autopsy disclosed that the lungs contained no water and death had been caused by heart disease, Coroner Thomas F. Callanan reported. Truemper, who was 54 years old, lived at 7431 Somerset drive, Clayton.

# BOY, 14, IS KILLED BY AUTO, TRUCK IN CASEYVILLE, ILL.

**Bicyclist, 11, Loses Life on Highway in Pacific, Mo. — Two St. Louis Youths Hurt.**

Edwin S. Ash, 14-year-old son of Mr. and Mrs. James T. Ash of Rural Route 1 near Caseyville, Ill., was killed today when he was struck by both an automobile and a truck on Illinois State Highway 157 in Caseyville.

State highway patrolmen arrested both drivers, Ernest Weisset of Caseyville and Cletus Feig of Collinsville. The boy's body was taken to the Schroeppel undertaking establishment in Collinsville.

Ronald L. Ehler, 11 years old, living near Pacific, was killed when struck by an automobile as he rode his bicycle on United States Highway 66 in Pacific yesterday.

Albert L. Hunt, 7611 North Sunset drive, Pasadena Park, driver of the machine, said the boy, moving west on the north side of the road, swerved to the left into the path of the westbound automobile. The State Highway Patrol reported Hunt was traveling about 60 miles an hour.

**Two Youths Hurt.**

Two St. Louis youths were injured seriously at 4 a.m. today when an automobile in which they were riding left the pavement at a curve on Centerville avenue near West Monroe street, Belleville, struck a railroad crossing signal post, mowed down a 20-foot section of fence, crashed into the corner of a residence and stopped against a power pole.

Injured were William K. Baker, 20 years old, 4141 Federer place, driver of the machine, who suffered a skull fracture, and Norman H. Otto, 19, 6613 Morganford road, a skull injury. Both are in St. Elizabeth's Hospital, Belleville. Frank J. Pellizzari, 22, of Collinsville, riding with them, escaped with scratches.

Pellizzari told police he had met the St. Louisans a short time earlier in a cocktail lounge on Virginia avenue, St. Louis, and accompanied them to the East Side where they stopped at another place for drinks. They were on the way to another tavern when the accident occurred, he said.

Police said Baker apparently lost control of the automobile as it neared the foot of a hill on Centerville avenue, which is Illinois Route 158. The fence destroyed was in front of 329 Centerville. The house struck by the machine was No. 325.

**Bus Driver's Skull Fractured.**

Frank Meyers, 8421 Pennsylvania avenue, a Public Service Co. bus operator, suffered a skull fracture when knocked down by a company bus yesterday just after he had parked his own vehicle on a parking lot adjoining the company garage at 3621 Iron street.

Louis L. Luten, 115 East Loretta avenue, Lemay, who was moving his bus into position on the parking lot, said he didn't see Meyers until he was within three feet and was unable to stop in time. Meyers, 51 years old, was taken to St. John's Hospital.

Argie Richmond, 4208 West Pine boulevard, and Miss Verna Apple, 4178 Folsom avenue, were seriously injured when struck by an automobile as they tried to cross Tower Grove avenue in the 1500 block last night. Driver of the machine, Miss Cherie French Alcorn, 3959 Flora place, told police she was unable to swerve in time to avoid the accident.

Richmond suffered a head injury, broken left hip and lacerations; Miss Apple a head inqury, broken left leg and pelvis injury. Both were taken to City Hospital.

**ST. LOUIS POST-DISPATCH**

Founded by JOSEPH PULITZER Dec. 12, 1878

Telephone Address
Main 1111—1111 OLIVE ST. (1)

Published Daily by The Pulitzer Publishing Co. Entered as second-class matter, July 17, 1879, at the post office at St. Louis (1), Mo., under the act of March 3, 1879.

MEMBER OF THE ASSOCIATED PRESS and AUDIT BUREAU OF CIRCULATIONS

The Associated Press is entitled exclusively to the use for republication of all the local news printed in this newspaper, as well as all Associated Press News dispatches.

SUBSCRIPTION RATES:

By carrier in Greater St. Louis: Daily $1.25 a month; Sunday 10c a copy.

By Mail (Payable in Advance).

MISSOURI, ILLINOIS and ARKANSAS (Applicable only where local dealer service is not available.)

Daily and Sunday, one year — — — — $17.00
Daily, without Sunday, one year — — 9.50
Sunday only, one year — — — — — 7.50

ALL OTHER STATES, MEXICO, SOUTH AMERICA AND PAN AMERICAN COUNTRIES

Daily and Sunday, one year — — — — $22.50
Daily, without Sunday, one year — — 15.00
Sunday only, one year — — — — — 7.50

Remit either by postal order, express money order or St. Louis exchange.

## EXPERT RANKS CITY AMONG 10 LEADERS IN SPEECH HABITS

**Language Record Maker Says Midwesterners Use Best American-English.**

St. Louisans were assured by an expert today that their speech has more natural grace than that of any of the other users of native American-English. St. Louis was one of the 10 American cities selected as having the best "speech habits" in the United States.

The expert charmed by St. Louisans' speech was Max Sherover, director of the Linguaphone Institute of America, a company which manufactures phonograph records for teaching languages.

As a matter of fact, said Sherover, Midwesterners speak the best American-English in the country. The stronghold of the most pleasing speech in the United States, in his opinion, is Chicago, because "it is the center of the United States and has accepted the best speech habits of the North, South, East and West."

Other cities where natives' speech rings pleasingly in Sherover's ears include Boston, the best American-English on the Seaboard; Atlanta, typifying the best English of the South; Dallas, best in the Southwest; Los Angeles, best in the Far West "with a continental connotation due to Spanish influence," and Portland, Me., for its "cosmopolitan" speech due to New England clipped speech combined with "overtones of its large French population."

Also on the approved list were Minneapolis, whose residents "make the best use of British-Canadian influence together with American speech"; Baltimore, for its speech of "strong character," and Atlantic City, N.J., where Sherover found that residents had adopted the best speech habits of everyone who goes there on vacation.

Brooklyn was conspicuously missing from the list, but Sherover carefully avoided naming the places where the speech of the natives affects him like a fingernail on a blackboard.

## ONE WOMAN IN 50: CAPTURES MOUSE WITH MILK BOTTLE

CHICAGO, May 29 (AP)—About 50 women jumped from their chairs in the jury room of the Criminal Courts building yesterday and screamed. Some climbed on top of tables, chairs and window sills.

Court Clerk James Bernardo came a-running to help quiet the prospective jurors.

Instead, he grabbed a window pole and started in pursuit of a mouse. It had leaped out of the knitting yarn of Mrs. Mable Zirbee, who was the only woman who helped Bernardo in capturing it. She cornered it under an empty milk bottle and Bernardo killed it with the window pole.

The women got down off the window sills, tables and chairs.

## TIRE MARKS LEAD TO TRUCK USED IN BURGLARY; MAN HELD

Police investigating a $44 burglary at a restaurant at 1917 Park avenue early yesterday noticed that tire marks led from a window of the restaurant to a truck parked next door. Footprints on the hood of the machine indicated it had been used to reach a high window in the restaurant.

Officers arrested Woodrow Carter, 1915A Park avenue, owner of the truck, and reported that he admitted the burglary and turned over $24 in silver, part of the loot. They quoted him as saying he opened the window in the restaurant by standing on his truck, but found the opening too small. He then forced a rear door with a tire tool and took the money.

Simon Mahanna, the restaurant owner, discovered the theft when he arrived to open the place a short time later. A burglary warrant will be sought against Carter, who is 24 years old.

# CITY GIVES CAB FIRMS MORE TIME ON LIABILITY LAW

**Mayor Approves Extension With Reluctance —Warns He Will Oppose Further Delay.**

A stern warning that he will sign no more bills extending the time limit in which taxicab operators must meet the provision of ordinances requiring increased liability insurance or bonds assuring the payment of damage judgments was issued yesterday by Mayor Aloys P. Kaufmann.

The warning was issued after the Mayor signed "with reluctance" measures which extended until Sept. 26 the effective date of bills requiring additional protection for the public and for passengers of taxicabs and service cars.

The bills went into effect Wednesday, but the Board of Aldermen hastily extended the effective date after the Board of Public Service yesterday asked the Police Department to start making arrests of drivers for 16 companies, operating 498 cabs, which had failed to file additional insurance or bonds.

**Aldermen See Mayor.**

The Mayor said that several aldermen had consulted with him and that he had agreed to a 90-day extension, or until Aug. 26. The pending bills provided for a 60-day extension, but were amended just before passage to provide for 120 days.

Obviously nettled by this action, the Mayor conferred with members of the City Counselor's office for several hours on the advisability of vetoing the extension measures. He said after signing the bills that only the interests of public transportation and the jobs of the employes of the taxicab companies had induced him to approve the measures.

In a sharply worded message to the Board of Aldermen, the Mayor said: "I cannot countenance any further extensions and should like to inform you that I shall not sign any bills that may be submitted to me in the future for additional extensions of the time limit."

The Mayor apparently believed the time limit had been extended to Sept. 26 to permit the introduction and passage of another extension measure when the board reconvenes in the fall on Sept. 17.

**Calls Bills "Step Backward."**

The Mayor told the board that the bills "are a step backward, nullifying, as they do, the added protection" provided by bills enacted a month ago.

"Repeatedly, I have called upon you to strengthen the law respecting the operation of taxicabs and service cars on our public streets in the interest of adequate service, ample protection and reasonable cost to the riding public," the Mayor told the board. He signed the time extension bills, he said, "only because any other action might unjustly work a hardship on the employes of the cab companies and the traveling public by causing a general shutdown of many of the companies for an indefinite period of time."

After the Mayor signed the extension bills, police lifted the arrest orders against cab companies which had failed to comply. In the meantime, 10 drivers of Negro cabs had been arrested for operating without a Board of Public Service permit. The original permits were revoked automatically for failure to maintain proper amounts of insurance.

**Cab Firms Affected.**

Arrest orders had been issued against the Mound City Cab Co., operating 175 Yellow cabs, and the Baden-Jennings Co., operating eight cabs. Each Negro cab firm in the city had failed to comply. They were: Allen, 20 cabs; Blue Jay, 30; Central, 30; Famous, 19; Harris, 10; Madison, 20; Marcella, 19; Missouri, 10; Mitchell, 30; St. Louis American, 20; Wyatt, 30; Victory, 20; De Luxe, 40, and St. Louis Cab, 17.

The new ordinances require insurance of $5000 for one person injured in an accident and $10,000 for more than one person. This is double the amount of the earlier requirement. Bond which may be posted instead of insurance is also increased. The range was formerly from $1000 to $10,000, depending on the number of cabs. It is now $5000 to $20,000.

Companies which had met the new requirements and were not affected by yesterday's arrest order operate 491 cabs. They are: Ace, 125 cabs; Black and White, 250; Laclede, 75; St. Louis Auto Livery, 20; Sparky's, 15; Lemay, 3, and Ray's, 3.

## Fashion Note: Whirling Headgear Is THE Thing for Younger Set

—By a Post-Dispatch Staff Photographer.

*Wearing one "atom whirler," little RICHARD WACHTER inspects another with his mother, MRS. L. WACHTER, 4133A Potomac street, in a downtown department store.*

The new look for children, if their parents can stand it, is going to be propellers, fashion experts said with a sigh today.

"Atomic whirlers," beanies with two propellers on them, have joined yo-yos as one of the essential possessions of children. Store buyers here said shipments of beanies, which cost from 39 to 59 cents, are sold out almost as soon as they are received.

The propellers, made of celluloid in various colors, are mounted on a piece of wood stuck into the top of a beanie. Pitch of the propellers is reversed, so that when a child dashes gaily down a sidewalk, they spin in opposite directions.

The man who is responsible for the craze got the idea when he was faced with the problem of disposing of a large stock of beanies nobody wanted. Benjamin Molin of New York put a couple of sticks with propellers on them through holes he punched in two beanies, tried out the fashion on his twin 7-year-old sons, and knew he had something.

Store buyers said even worse is yet to come. Somebody has put propellers on bow ties to make a fanciful bit of apparel which is expected to be available here in a few days.

## ALTON MAN SHOOTS WIFE AND KILLS SELF

**Son Says They Had Been Estranged and Reconciled Several Times.**

William F. Cook, an unemployed machine operator, shot and killed himself last night, after shooting his wife three times at her home at 153 Goulding avenue, East Alton.

Cook died five hours after the shooting at Alton Memorial Hospital. Mrs. Elizabeth Polly Cook was in serious condition today at Barnes Hospital. First taken to the Alton hospital, she was found to have been shot in the right side of the head, the right shoulder and lower back.

East Alton police were called to the scene by neighbors who heard shots and saw Cook run to the back yard and shoot himself in the head with a revolver later found in his hand. Police found Mrs. Cook lying in the dining room.

Their son, Roscoe Cook, with whom Mrs. Cook lived, told police his parents had been estranged and reconciled several times, and was uncertain of his father's residence. He could give no reason for the shooting. Mrs. Cook was unable to make a statement. Police Chief Homer G. Jenkins of East Alton said four cartridges had been discharged from the weapon.

**Brewers 'Grain-Saving' Goes On.**

WASHINGTON, May 29 (AP)—The Agriculture Department has continued until June 30 the present brewers' grain conservation program. The program has been scheduled to be replaced June 1 by a new one designed to save slightly more grain. Postponement of the new program until June 30 was requested by the brewing industry.

## ZOO'S ANIMAL SHOWS OPEN; MORNING AND AFTERNOON SEASON SCHEDULE LISTED

The animal training shows at the Zoo in Forest Park will begin today with the elephant show at 2 p.m., the lion-tiger-bear show at 2:30 p.m. and the chimpanzee show at 3:30 p.m.

Throughout the summer the regular weekday shows will be held every day except Monday on the following schedule: Elephants at 10:30 a.m. and 2 p.m., lions at 11 a.m. and 2:30 p.m., and chimpanzees at noon and 3:30 p.m. Next Monday and on Sundays and holidays, the same morning schedule will be observed and in the afternoons all shows will be given simultaneously at 2 o'clock and 3:30 o'clock.

## MAN'S BODY FOUND IN STREET

The body of an elderly man carrying papers bearing the name of John Burns was found early today lying in La Salle street near Broadway. Three passers-by who came upon the body notified police.

Police said the name, found on social security and State Employment Service cards, was unknown at two addresses listed on the cards. Examination at the morgue indicated the man had suffered a head injury. When found, a crutch was in position under on arm, and another crutch lay across the body.

# HOLIDAY EXODUS TAXES BUS AND RAIL FACILITIES

**Public Offices, Courts and Most Businesses to Close Monday—Safety Warning.**

Railroad, bus and other transportation facilities were taxed today by a rush of St. Louisans leaving the city for the three-day Memorial holiday.

At Union Station railroad officials said the congestion began last night and continued this morning.

Memorial day officially will be tomorrow, but observance generally will continue through Monday, when many services will be held in honor of war dead.

Persons planning outings in the country tomorrow may have to dodge thundershowers, the weather man said. Meteorologist Harry F. Wahlgren predicted occasional thundershowers late tomorrow afternoon with temperature near 80.

Public offices and courts, and most business establishments and schools will be closed Monday, although some schools in St. Louis county will operate as usual. There will be no mail deliveries and only one mail collection. Special delivery service will be provided as usual and the receiving window at the main postoffice, Eighteenth and Market streets, will be open.

The Safety Council of Greater St. Louis called attention to the long highway automobile accident lists which have accompanied Memorial days in previous years, and urged motorists to drive with care.

"No matter how careful you are, the other guy can get you into trouble, unless you watch out for his rash acts and make allowances for them," the council said.

Chief service for residents of St. Louis and St. Louis county will be the dedication Monday of the Court of Honor, a memorial to World War II dead, in Memorial Plaza. Sixteen granite tablets bearing the names of 2573 St. Louis dead will be unveiled in ceremonies beginning at 3 p.m.

Preceding the ceremony will be a parade, which will follow a route from Twelfth boulevard and Washington avenue east to Sixth street, south to Olive street, west to Twelfth, south to Market and west to Fifteenth street. There will be a reviewing stand between Twelfth and Thirteenth streets.

Gen. Jonathan Wainwright, who was captured in the fall of Corregidor, will be the principal speaker.

Among services sponsored by veterans' organizations tomorrow will be one at 10 a.m. at Memorial Park Cemetery, Lillian avenue and Lucas and Hunt road, in which seven American Legion posts will participate. Circuit Judge Edward M. Ruddy will be principal speaker. American Legion posts which will take part are Nos. 54, 206, 337, 451, 512, 518 and 537.

The Veterans of Foreign Wars Council of St. Louis county and its auxiliary will hold a service at Memorial Park Cemetery at 2 p.m. tomorrow.

A service by Jefferson Barracks Post No. 5 of the American Veterans of World War II (Amvets) will be at noon at the National Cemetery at Jefferson Barracks. Flowers will be dropped over the cemetery by a low-flying bomber. Planes from the Naval Air Station at Lambert-St. Louis Field will fly over the memorial service, and the Scott Air Force Base band will play.

"Reddy" Kash
BUYS 'EM HIGHER!
MIDWEST MOTORS, Inc.
2323 South Kingshighway — Nash — GR. 5750 LA. 1901

Downs MEN'S SHOP
514 N. GRAND Opp. Fox Theater
GENUINE PANAMAS
$3.45—$3.95
Open Every Night 'Til 9

FOR CHURCHES
MAGIC CHEF GAS RANGES
DISHWASHING MACHINES
China, Glass, Silverware, Crockery, Utensils, Tables, Chairs
BENSINGER'S
1007 Market CHestnut 4040

DO/MORE
POSTURMATIC CLERICAL CHAIRS
ARE SOLD BY
CLARK PEEPER CO.
1112 Olive . CH. 9291

IMMEDIATE DELIVERY
FOR CHURCHES
CHAIRS & TABLES
• Wood • Steel
• Folding & Stationary
— also —
Pews, Pulpit Chairs, Theater Seats, Banquet Tables
NATIONAL CHAIR CO.
412 N. 4th St. CE. 0166

WHAT DAU PROMISES DAU ALWAYS DOES
WE GIVE EAGLE STAMPS
DAU
The House of Furnisher
2720 Cherokee, 5950 Easton

Majestic
UNDERGROUND Garbage Cans
12-gal. size — — — — $ 6.98
15-gal. size — — — — $10.85
20-gal. size — — — — $12.45
SLOAN STORES
2239 S. Vandeventer GR. 8200

HELLRUNG'S
DAILY SPECIAL
CANNON BATH TOWELS
SIZE 22x44 INCHES
77c

BEAT THE HEAT
AIR CONDITION NOW
HOME—OFFICE—FACTORY
FREE ESTIMATES
Over 25 Years Service
Curran
ST. LOUIS CHO
Gravois at California LA-2000

Anything Electrical Repaired
Brandt's 904 PINE
Phone CHestnut 9220
Serving the Home Electrically Since 1886

Memorial Day
SPECIALS!
GRAVE DECORATIONS
98c and up
PEONIES . . . 98c DOZ. and up
• Open Till Noon Sun., May 30 •
NETTIE'S FLOWER GARDEN
3801 S. GRAND GR. 9600

FANS
WESTINGHOUSE EMERSAN GENERAL ELECTRIC
• Oscillating • Window Exhaust
SITE-PANNELL
E-Z TERMS
3858 Market FR. 1690

VENETIAN BLINDS
Our entire plant devoted to the manufacture, repair and repainting of venetian blinds.
Free Pickup and Delivery
R&E VENETIAN BLIND CO.
3024 LOCUST • NE 9266

FACTORY AUTHORIZED SERVICE AND PARTS
On Washers, Vacuum Cleaners, Radios and Small Appliances
BIGALTE ELECTRIC
"27 Years of Service That Counts"
5400 GRAVOIS HUdson 5585
OPEN THURS., FRI. & SAT. NITES

NOW! TIME FOR SO-LITE
STORM WINDOWS
RUST-PROOF ALUMINUM COMBINATION STORM WINDOWS AND SCREENS
SEIDEL
FRANKLIN 6800
Washington Just East of Grand

WHEN YOUR FLOORS SAG
CALL US
We level floors and correct any building failure in accordance with correct engineering principles. The result is a permanently satisfactory job.
REGISTERED ENGINEERS
NIGHT PHONES HU. 1748 LO. 4203
DAY PHONES GR. 3092 GR. 3093
E. F. DAVID
HOUSE MOVING COMPANY
1548 S. Vandeventer Ave.
Over 62 Years Successful Experience in St. Louis

CLIPPER CRAFT TROPICALS
ALFRED F. STEINER
1408 So. Broadway 7319 Manchester

OAK AND WALNUT DESKS
EXECUTIVE FLATS and SECRETARIAL SIDE TYPEWRITER
FEDERAL OFFICE EQUIPMENT
1120 PINE CH. 6464

FASHION FRAMES
for Men, Women, Children
Prompt, Courteous Optical Service
The ALBERT ALOE CO.
Opticians
805 LOCUST - - - CEntral 6655
8117 MARYLAND - PArkview 8251

MISS DEEN UPTON

of SUTTER STUDIOS
INVITES YOU TO ENJOY A FREE PRIVATE DANCE LESSON
Sutter Studios
6416 DELMAR DE. 6072
308 N. 6th GA. 5764

SPECIAL VALUE!
1947 Model
PHILCO AUTO RADIO
Was $62.50
Now $47.50
Here's another typical ROTHMAN value! A high-quality, easy-tuning, powerful PHILCO Auto Radio (1947 Model) at a greatly reduced price. Enjoy the pleasures of an auto radio this summer, and at the same time—
You Save $15.00
Rothman
RADIO & APPLIANCE CO
There's a ROTHMAN Store Near You
Open Evenings
3146 S. Grand 3408 Washington 6392 Delmar
PR. 5450 JE. 3040 DE. 1100

**ST. LOUIS POST-DISPATCH**

*Founded by JOSEPH PULITZER*
*December 12, 1878*
*Published by*
*The Pulitzer Publishing Co.*

*Telephone* MAin 1111 — *Address* 1111 Olive St. (1)

**THE POST-DISPATCH PLATFORM**

I know that my retirement will make no difference in its cardinal principles; that it will always fight for progress and reform, never tolerate injustice or corruption, always fight demagogues of all parties, never belong to any party, always oppose privileged classes and public plunderers, never lack sympathy with the poor, always remain devoted to the public welfare; never be satisfied with merely printing news; always be drastically independent; never be afraid to attack wrong, whether by predatory plutocracy or predatory poverty.

JOSEPH PULITZER.
April 10, 1907.

## LETTERS FROM THE PEOPLE

*The name and complete address of the author must accompany every contribution but on request will not be published. Letters not exceeding 200 words will receive preference.*

### Living Wage for Civil Servants

To the Editor of the Post-Dispatch:

No country can enjoy good government unless it has an efficient public service, and no civil service can be efficient unless its servants are paid a living wage.

Many foreign countries try to economize at the expense of their servants' salaries. It's invariably a very costly economy. An old European anecdote illustrates the point: A teacher of arithmetic asks his class to solve the following problem: "A customs inspector earns $30 a month. His monthly rent is $40. Where does he obtain that additional dollar?" All hands are up! Even the dullest youngster knows the answer to this one.

In contrast with these near-sighted countries, the United States has generally enjoyed an efficient and honest public service by paying its servants a living wage. However, of late many federal employes are no longer paid a living wage. While the cost of living since 1939 has risen some 70 per cent, the average federal salary has gone up only 30 per cent. As a result, many capable civil servants are resigning for better jobs elsewhere and the Government finds great difficulty in attracting young people, especially professional people. This has recently moved Senator Taft of Ohio to remark on the floor of the Senate that "we have a prior obligation to federal employes to see that their salaries are increased at least as much over prewar as their cost of living."

Two bills are now before Congress to rectify this injustice to our public servants by bringing federal salaries more in line with present-day prices. For the sake of the country and good government, I suggest that the proposed increases should be granted.

ADAM M. SHARON.

### Who's Scaring Whom?

To the Editor of the Post-Dispatch:

It seems to me that in the matter of Communism in the United States there is much hysterical propaganda.

I think I am as fair a target as anyone, yet never in my life have I been asked to join the Communist party.

In the past several years I have heard more talk about Communism coming out of Washington, D. C., than I have heard from any other source in the United States in all the rest of my life.

Who is trying to scare whom? And for what purpose?

HARRY S. SHARPE.

### Israel's Cause, America's Cause

To the Editor of the Post-Dispatch:

The sympathies of most of the responsible people in this country—Christians and Jews alike—are with the Jews of Israel in their struggle to gain a homeland for themselves, the remnants of Hitler's Jewish victims and the fugitives from Communist-dominated Europe.

Certainly Mr. Truman was responsive to the will of the people when he gave immediate recognition to the new state. Many people believe we should go further: that we should lift the embargo and permit the shipment of arms to Israel. Perhaps a country that can finance the armies of Greece might find it a good investment in democracy to support the democratic struggles of the people of Israel.

Perhaps the quickest way to end the war in Israel and bring a just settlement would be for us to insure that none of our resources is used to further the aggressions of the Arabs. The Arab armies are British-trained and British-financed. They could not take the field, they would not stay in the field, without the support and approval of the British Government.

Paul Hoffman, administering the Marshall plan, could very quickly reduce British enthusiasm for the Arab cause by withholding any economic benefits while Britain, in turn, has sufficient economic strength to finance this most undemocratic war.

The war in Palestine is not a problem for the Jews alone. It is a test of democracy; it is a challenge to the good will of those who have faith in a way of life which leads to a hopeful future and not to the extinction of civilization.

HAROLD HARTOGENSIS.
Webster Groves.

### Math Problem

To the Editor of the Post-Dispatch:

If it is deemed impractical at this time to grant World War II veterans of some states a bonus of say $400 or $500, how much more impractical would it be to grant peacetime enlistees in the armed services a $1500 bonus upon completion of term of enlistment?

HARRY SCHULTE.

### Some Aspirin for Him, Too

To the Editor of the Post-Dispatch:

I have just caught up with your editorial "Please Pass the Aspirin" as a reprint in the Dallas News. It is in line with my gloomy forebodings that in entering the United Nations Trusteeship Council, Russia was not up to any good.

A basic trouble with this world of saber-toothed tigers is group littleness. We have learned to gang up in groups, but that is not enough. Paradoxically, human growth must keep pace with world shrinkage. We must be big enough to consider the world as a whole. Zionists must not be willing to bring on Word War III by using Uncle Sam to pull the Zion chestnut out of the fire.

That Russia is cleverly planning to get us in bad with Islam, bring on war, and grab the Near East, is likely.

HOWARD PERKINS.
Houston, Tex.

## Light From Oklahoma

Gov. Donnelly's veto of a $17,500 educational appropriation for the State Training School on the grounds that it should have come from general revenue rather than from the earmarked school funds is a sign that the executive is going over appropriations with a fine-tooth comb. It gives encouragement to the hope that he will veto the $400,000 item for a new building for a state-supported Negro law school in St. Louis.

Everything which outstanding law educators have said in criticism of the makeshift Negro law school at Norman, Okla., would apply in some degree to a separate law school for Negroes in Missouri. As Prof. Max Radin of the University of California said in his testimony in the admission case of Mrs. Ada Sipuel Fisher, Chickasa Negro, the law is not a static collection of formulae, but a dynamic growing complex of relationships. There can be no adequate training for it apart from a study of the sources of the law and of the society which it is designed to serve.

Dean Erwin N. Griswold of Harvard made telling points when he said that a faculty of three part-time instructors could not begin to provide the instruction of the 11 full-time professors, available to white students, and that a student body of one to five students offers "no sufficient divergence of view or diversity of experience." Dean Earl G. Harrison of the University of Pennsylvania took the position that such a school would be woefully lacking in opportunity for discussion, in which comments serve as sparks for the students.

Columbia University's Walter Gellhorn, a former St. Louisan, made this impressive assertion on the side of service to society:

> I regard it as most important that minority groups have contact with the dominant group in our society. I take it to be a fact that a very significant number of tomorrow's leaders in Oklahoma are being trained at the University of Oklahoma. It might very well be that if Negro students were given an opportunity to exhibit such superior qualities as they may possess to other students at the university, they might later be given greater opportunities for public service in this state—to the benefit of the state as well as themselves.

It is a credit to Oklahoma that this case is being debated on so high a plane—a credit that distinguished legal educators from great schools as far apart as Harvard and California have been called there to give their opinions. Against their comments, the remarks of Joseph A. McClain Jr., former Washington University law dean, that the separate school would offer substantially equal education stand out in contrast.

The question before Gov. Donnelly is threefold. It is the wasteful use of nearly a half-million in state funds for a school which would be utterly unnecessary if Negroes were admitted to the law school of the University of Missouri. It is equality of educational opportunity. It is fulfillment of the State Constitution which guarantees "equal rights" to all persons. The Bar Association of St. Louis believes that for the Governor to approve the appropriation would be to deny the guarantees of Section 2, Article I of the 1945 State Constitution.

Missouri will be spared a costly mistake if Gov. Donnelly vetoes this $400,000 Jim Crow item. Many citizens join with the Bar Association of St. Louis in hoping that he will decide in the interests of both justice and economy.

## Marshal Smuts' Defeat

The defeat of Field Marshal Smuts in the South African elections and his resignation as Prime Minister comes with a surprise reminiscent of the repudiation of Winston Churchill in 1945. Certainly, it will turn out to be of much more than local significance.

Smuts fought with the Dutch colonists against the British in the Boer War. But having lost, he did not become an irreconcilable. He worked hard to have South Africa assume an ever more important role within the British Commonwealth of Nations.

His successor, however, is an extreme nationalist. He is even more bitter against London than was his former chief and Smuts' great opponent, the late Prime Minister Hertzog. Under Daniel Malan, South Africa may well make a bid to break its connections with Britain. Malan, who will soon take over the premiership, tried hard to keep the country from participating in the last war.

The success of his coalition of Nationalists and non-English-speaking Afrikaners also means a set-back for what little progress has been made by the natives in South Africa. The color line is likely to be drawn with more cruelty than ever. South Africa has turned toward reaction with a vengeance.

There is only slight reassurance in the narrow five-vote margin which Malan will have in the parliament. Lines are so closely drawn and feeling so strong that there is not much chance that Malan will fail to get full support of those on his side of the line.

It is more than a little tragic that a statesman with as broad a vision as Smuts' should be forced to bow to such opposition.

## That Red Appeal to Vashon Students

We reprint today under the cartoon a letter from a Communist party organizer, handed out to students of Vashon High School, following a radio program by those students in which they denounced Communism.

The letter reveals the clever combination of truths and falsehoods characteristic of Communist propaganda. For example, it calls Communism the most democratic movement of the twentieth century, though Vashon students must know that this is a perversion of the word "democracy." The students must know that Communism survives by the methods of fear and terrorism.

Nevertheless, the Communist letter sets forth conditions which Vashon High School students know to exist. They are summarized as "poverty, exploitation, miserable hovels, insecurity, jim-crowism and the threat of war, discrimination because of race and color."

Here is an appeal to young Negroes that must make an impression because they see evidence all around them that bears it out. The Communist letter-writer might have added other items to his catalogue. He might have reminded Vashon students that, instead of letting Negro students enter the University of Missouri's law school, the Legislature has passed a $400,000 appropriation to build a separate school for Negroes.

There is much food for reflection in this Communist propaganda not only for Vashon students, but for both Negro-haters and those people with open minds. The lesson for them is that to deny the Negro equal educational and employment rights breeds just this kind of cunning appeal from the Communists. It may be that Vashon students know enough about Russia and its methods not to be taken in by the insinuation that only Communism can cure the injustices from which the Negroes suffer. But so long as the injustices exist, demagogues and false prophets can capitalize them.

Perhaps this Vashon High School incident may cause many of us, in our complacency and preoccupation with business and social affairs, to realize that the Communists—however small in numbers—are forever boring from within, even here in St. Louis.

## Jerusalem, the Fought Over

The Old City has been captured once more although the battle for the newer sections of Jerusalem still rages. This time it has been taken by the Arabs from the Jews. And as was so often the case in the past, the victory is of little military significance. Jerusalem is well within the area granted to the Arabs by the United Nations plan for the partition of Palestine.

True, the city stands between the desert and the sea where the Jericho road branches off from the ancient highway that runs up and down Palestine, from Hebron to Bethel. But neither for defense nor for commerce is it nearly as important as the coastal cities. Yet it has become the most fought over city in the whole world.

In 30 centuries it has endured about as many sieges. It has been captured by David and Joash, by Antiochus and Chosroes the Persian, by Pompey, Crassus and Titus, by Omar, by Godfrey of Bouillon, by Saladin and by Allenby. Nebuchadnezzar and Hadrian destroyed it almost utterly, and more than a dozen other conquerors sought to leave not one of its stones upon another.

Yet old Jerusalem was rebuilt no less than 18 times. Where once the Nile gods of the Egyptians were worshipped, Solomon built the great temple to enshrine the Ark of the Covenant. The Romans built temples to Jupiter, Venus and Serapis; and they set the brazen boar, emblem of the Tenth Legion, over its gates. Christians raised churches surmounted by the cross. Under the crescent of Allah and Mohammed, Saracens and Arabs built mosques. And the Jews built synagogues which they still were defending only yesterday.

Religion, of course, gave Jerusalem its eminence in the hearts and minds of men. No less than six widespread faiths have looked to it as a holy place, if not their fountainhead. They have acclaimed it as the bride of kings and the mother of prophets. Pilgrims have been making their way to it for centuries and centuries. Constantine, Justinian, Charlemagne and many another monarch sent rich gifts to ornament the site of the Crucifixion and of the Sepulchre. To millions, it has been a font of forgiveness and grace. Even in pre-Israelitic times, it was known as Uru-salim, the place of peace. And the Arabs call it El Kuds, the sanctuary.

So much greater the wonder that its streets should so often have been ankle deep in blood, that so many should have had to echo Nehemiah's lamentation:

*Why should not my countenance be sad when this city, the place of my fathers' sepulchres, lieth waste, and the gates thereof are consumed with fire?*

Psychiatrists give as the distinguishing characteristic of the psychopathic personality an inability to foresee consequences or to learn from experience. Non-psychiatrists have been inclined to consider this the distinguishing characteristic of the human race.

## Leonard Wood and Leprosy

Americans remember Leonard Wood as a soldier, the commander of the Rough Riders and the Governor-General of the Philippines. But they are inclined to forget that he also was a doctor, a great disease fighter.

However, those who established the Leonard Wood Memorial did not forget. They recalled his long fight against yellow fever and his later determination to do what he could to stamp out Hansen's disease or, as it is still commonly called, leprosy. So they gave the memorial the form of a continuing crusade against this misunderstood plague.

Knowing that the age-old prejudice against leprosy is not justified, the Leonard Wood Memorial has made it part of its work to spread information which will change this attitude. It is pointing out that victims of leprosy should be treated not as pariahs, but merely as sick people. It is emphasizing the fact that early treatment can arrest the disease, but it is also looking for an absolute cure. The motto of the Memorial is: "To leave no scientific step untaken that holds any promise of finding the solution of this age-old curse of the human race."

This work is supported entirely by contributions from private sources. The organization, with headquarters at 1 Madison avenue, New York, makes an annual appeal for help. It does so on Memorial day. We hope that this year's response will be generous.

If there are those who do not believe that these are abnormal times, let them consider the fact that the Athletics are first in the American League.

## A Note About Antiquity

Once living was wonderful. Shoppers for meat in 1948 may not believe it, but here's the proof:

"When I lived in Omaha a couple of decades ago," writes Charles W. Morton of the Atlantic staff, "a household of three or four people, even with a fair amount of entertaining, could hardly use up a meat bill of $5 a week. You simply ordered whatever you wanted, all that you could possibly use, and a $5 bill would cram the refrigerator. No one ever bought hamburger in Omaha because round steak was 10 cents a pound. The cost of odds and ends like corned beef, calves' liver, tongue, sweetbreads and cheap cuts of beef had no meaning. A thick French lamb chop worked out at a nickel each or $1.20 for two dozen—just something to have on hand; a three-rib standing roast might run up to a couple of dollars, and no one ever bought a rolled roast of anything. A 'business man's lunch' at the Chinaman's offered for 50 cents the whole Chinese list or a thick T-bone steak. Most of us seemed to go for the chop suey just to get away from the monotony of thick T-bones."

It sounds like something out of the age of myth and fable, or a gross prevarication fashioned by Munchausen or the Burlington Liars' Club. But it is the sacred, solemn truth. And it might have been said of St. Louis and many another city as well as of Omaha in the long, long ago.

Among those states of which it is said that, as they go, so goes the nation, we detect a notable absence of claims for Nebraska, Ohio, Wisconsin and Oregon.

THE STATE OF ISRAEL AND THE STATE OF CONFUSION
—From the Louisville Times.

## How Communists Woo Negroes

*The Mirror of Public Opinion*

Vashon pupils spoke ill of Communism in a broadcast, so a party organizer undertook to change their minds; he identifies all anti-Communist effort with the servility of Uncle Tom and brutality of Jim Crow; exploits segregation and discrimination to the hilt.

*The following letter was circulated in mimeographed form among Vashon High School students. It is discussed in an editorial on this page.*

Dear Students of Vashon High School:

Last night we listened to your program on KXOK. Frankly we are shocked by the lack of facts and fundamental knowledge. Instead of an objective study, the program exhibited the same kind of half-baked stuff used to smear the Negro people.

But we do not blame you students. It is unfortunate that your school lent itself to such a project—to arouse passions and prejudice which can only further weaken democracy. Each era has its Uncle Toms and this slander against the progressive forces is an attempt to bring rotten politics into our schools!

The logical conclusion of fighting Communism—the most democratic movement of the twentieth century—became crystal clear even on your short radio program. The logical conclusion is a betrayal of the struggle for democratic rights to all people, and particularly the Negro people.

### "And That, Dear Students"

How ironic and painful it was to hear a Negro youth so lightly dismiss the question about civil rights . . . not the revolt of the South against Truman's civil rights, not civil rights, but only the fight against Communism is our concern! And that, dear students, is precisely the purpose of filling your minds with lies about Communism.

Enemies of Communism are your enemies. They want you to forget about the real issues facing the young people today. For example: "What jobs and schools are open to me?" "Why can't I eat at any restaurant like any other human being?" A date next week at the Fox Theater? Forget about it . . . Fight Communism. You want equal rights in the Army, in the office, in the factory? They say, forget about it—fight Communism!

Have you, as a high school student, ever thought about how the history of the Negro people, the history of the Civil War and Reconstruction, is mutilated in our text books—forget about . . . fight Communism! Hiss like a lyncher the words: Jail, imprison, drive out and outlaw the Communists! Repeat the stale lies about Moscow control.

### A Text From Marx

But you are students, seekers of truth, of facts. Therefore, as self-respecting students you ought to know that there was a Communist movement in the United States long before there was one in Russia. You ought to know that the founder of the Communist movement said: **"Labor in the white skin can never emancipate itself as long as labor in the black skin is branded."** —Karl Marx.

You ought to know that early American Communists gave heroic support to the Civil War and that one of the outstanding Communists, who came here from Europe (yes, an "alien"), did so much to mobilize the people against slavery that he was appointed by President Lincoln as Commandant of the St. Louis Army Garrison. His name is Joseph Wedemeyer.

Just as the whip and lynching did not stop the march of the Negro people against slavery and oppression, so terror and jailing cannot stop Communism. So long as there is poverty, exploitation, miserable hovels, insecurity, jim-crowism and the threat of war, discrimination because of race and color—so long will there be Communists and a fighting Communist party.

Refuse to accept Bilbo's definition of Communism!

Demand democracy for all, including the Communists.

Sincerely yours,
Al Murphy, Section Organizer,
Communist Party of St. Louis,
1041 N. Grand avenue.

Enclosure: Attached hereto is a copy of our Constitution for your information.

## Dark Wings Over Missouri

*From the Richmond (Va.) Times-Dispatch*

Flying saucers, disks, gravy bowls and stewpans were reported seen last summer by residents of Virginia and nearly every other state in the Union. The whole nation seemed to go wacky at once, and ordinarily sane and responsible persons solemnly averred that they had just been startled by the sight of a perambulating soup tureen wheeling across the sky with the speed of a jet-propelled plane. Or that a celestial pie plate had been observed rug-cutting across the Big Dipper.

These amazing phenomena occurred last June and July, and then suddenly subsided. After the middle of July, nobody rushed in to report that he had just seen a "saucer" rise from the ground and take off through the air at high speed, or that an apparition, circular in shape with ribbed framework, and apparently with a motor and propeller, was doing a slow roll.

The last-named vision appeared to a St. Louis mechanic who had been trained during the war to spot all kinds of aircraft. There haven't been any more goings-on over St. Louis of precisely this character, in so far as we are advised, but the ingenious St. Louisans have come up with something else. This is a "flying what-is-it" which has been causing a sensation.

This varmint is described by a St. Louis policeman as looking "like a witch flying across the sky." He added that "it wasn't Halloween either." Another patrolman declared that when he saw the thing, it was silhouetted against the moon, and "as big as a small airplane." A citizen of St. Louis looked up, on hearing an airplane motor, and was "amazed to see this big dark thing apparently chasing the plane." The apparition "was clumsy and flapping its wings sort of lazily."

Such is the power of suggestion that we shall soon be informed, in all likelihood, that somebody in Kansas City has observed a huge object with outlines vaguely resembling a blimp cast in the contours of Roy Roberts, 285-pound managing editor of the Kansas City Star and maker of presidential candidates, doing an adagio Missouri Waltz across the stockyards. Then others will write, wire or phone in from all points of the compass that they, too, have seen the massive phenomenon. Next Indianapolis, Denver and Des Moines will chime in, and ere long we shall have the national flying saucer-Loch Ness monster-flying-what-is-it uproar all over again.

Why did those excited St. Louisans ever say anything about that dark, mysterious flapping of wings, anyway?

## Between Book Ends

### *Old Toughie*

THE STILWELL PAPERS, by Gen. Joseph Stilwell, edited by Theodore H. White. (William Sloane Associates, New York.)

*Anton Remenih in the Chicago Tribune.*

Gen. Joseph (Vinegar Joe) Stilwell was recalled from the China-Burma-India theater in October, 1944. When he arrived in Washington he was told to "get out of town" and ordered to keep his mouth shut about China because the subject was "dynamite." He died two years later without telling his story.

With the publication of "The Stilwell Papers," a compilation of the general's wartime diary and letters to Mrs. Stilwell, the dynamite at long last is exploded. The shot may well be heard around the world.

Gen. Joseph Stilwell

Details of the incredible behind-the-scenes drama enacted during the war in China and Burma, made public for the first time in this book, fill blank pages of an entire chapter of history. Except for Gen. Stilwell's record, achieved in the face of incredible obstruction by Chinese politicians, the British, and some Americans, it is not glorious history.

The CBI commander, in pungent prose of a fighting soldier utterly devoid of hypocrisy and hating it, draws incisive pictures of President Roosevelt, Churchill, Chiang Kai-shek, and many lesser politicians as he saw them at secret conferences in Washington, Cairo and Tehran. The pictures he draws will not match those of fatuous hero worshippers.

His experiences with high level diplomacy at these conferences reaffirmed Gen. Stilwell's preference for "driving a garbage truck."

Roosevelt he calls Old Softie and, with tongue in cheek, the World's Greatest Strategist. Vinegar Joe, to his disgust, found Roosevelt completely "hypnotized" by Churchill at the conferences, and found him devoid of a backbone in dealings with Chiang.

* * *

But the earthiest language Gen. Stilwell reserves for Chiang, whom he refers to contemptuously as The Peanut. Relentlessly he pounds into dust the wartime myth of Chiang's greatness.

Denouncing the generalissimo as a power mad despot of a corrupt government, Gen. Stilwell charges him with blocking the war effort, of being responsible for major war disasters, of speaking contemptuously of American efforts and aid, and of being more interested in perpetuating his regime than in fighting the Japanese.

The book contains new detail of Stilwell's two Burma campaigns: one the ignominious retreat into India which prompted the general to say, "I claim we got a hell of a beating. . . . We ought to find out what caused it, go back and retake it (Burma)" and the second when he did just that despite shameful odds.

"The Stilwell Papers" is required reading for all thinking Americans.

### *Johnny Reb Gets Around*

DIAMOND HEAD, by Houston Branch and Frank Waters. (Farrar, Straus and Co., New York.)

Moonlight and roses in the Old South, moonlight and blubber in the Yankee whaling port of New Bedford, moonlight and fragrance of the ylang ylang tree in the tropics, and more moonlight and fog in the Bering Sea. Ah yes, mates, the gallant Confederate raider Shenandoah and its Johnny Rebs did get around in history—and now in fiction. Strong men's hearts, canvas sails and taffeta petticoats flutter. Riffraff foremast hands use vile language and gaily consort with vile women. Gentlemen of the Old South restrain themselves quite properly—until they meet some luscious damsel of proper station. The characters are somewhat more than stock figures, the background is accurate and interesting and the action is fast. For a light tale of high adventure it's all right.

## $ $ ADVENTURE IN ARABIAN OIL $ $

# Oil Companies Wouldn't Let U.S. Buy Into Arabian Holdings, but Sold 40 Pct. to Other Firms

### 'Absolutely Coincidental' That 102 Million Dollar Deal Took Place in Month Truman Announced Greek-Turkish Aid, Texaco Chairman Told Senators.

By JOSEPH DRISCOLL
Of the Post-Dispatch Staff.

(LAST OF SEVEN ARTICLES.)

WHAT the Government of the United States failed to do in connection with Arabian oil, private concerns succeeded in accomplishing.

With the benediction of President Roosevelt, his Cabinet in 1943-44 conducted negotiations to buy a stock interest in the Arabian American Oil Co. to safeguard vital wa. supplies of petroleum products.

The negotiations encountered stiff resistance from the Standard Oil Co. of California and the Texas Co. which were equal owners of Arabian American. James F. Byrnes, then head of the Office of War Mobilization, reported to the President that the companies tried to drive a "hard bargain" and the Government, unable to purchase the stock at a "fair price," had to abandon negotiations.

But in March 1947, the same hard-dealing California and Texas companies sold a 40 per cent interest in their Aramco for $102,000,000. The purchasers were Standard Oil Co. of New Jersey and Socony Vacuum Oil Co. (of New York) which acquired interests of 30 and 10 per cent, respectively, in Aramco.

**Coincidence in Timing.**

By a "coincidence," this deal went through the same month that President Truman declared a policy of assistance to Turkey and Greece, which meant greater protection and trade for American enterprises in the Near East and Middle East.

W. S. S. Rodgers, chairman of the Texas Co., who had won every round in his dealings with the United States Government, would not admit he had been out-smarted by the New Jersey and New York companies. When he testified before the Senate War Investigating Committee, the following colloquy took place between Rodgers and Senator Owen Brewster (Rep.), Maine, the committee chairman:

**The Chairman.** Was it entirely coincidental that the arrangement which you were discussing, under which you sold a 40 percent interest here for $102 million, in what is certainly a very good business venture at this time, went through the same month that President Truman declared the policy for Greece and Turkey, as being spheres of interest in which we would take a most active part?

**Mr. Rodgers.** Absolutely coincidental. And we were amazed the following day, or two days afterward, when we heard about it. If I had known about it, I think we would have probably held up, as far as we were concerned.

**The Chairman.** That is the most interesting bit of testimony you have given here. Do you suspect that your Standard of New Jersey friends were equally interested?

**Mr. Rodgers.** I certainly do.

**The Chairman.** Well, that is very interesting.

**Mr. Rodgers.** I have heard that they were amazed when they read about it.

**Division of Reserves.**

Oil men say the Middle East oil reserve is unquestionably the world's greatest. The American participation in that reserve is as follows:

| COUNTRY | American participation. | English participation. |
|---|---|---|
| Iran | None | 100 |
| Iraq | 23¾ | *52½ |
| Qatar | 23¾ | *52½ |
| Kuwait | 50 | 50 |
| Saudi Arabia | 100 | None |

*76¼ per cent if French share included.

(Qatar and Kuwait are on the Arabian peninsula but not part of Saudi Arabia. Qatar, a promontory jutting out into the Persian gulf, lies to the east of Saudi Arabia; Kuwait to the north.)

Operating freedom of American companies in the Middle East oil regions has been restricted by the semi-mysterious "red-line agreement." Roughly, the red-line area, as it is called, comprises the territory formerly occupied by the old Turkish empire. The Senate investigating committee reported that members of a group holding concessions in this area—including Anglo-Iranian Oil Co., Shell, a French group, and an American group consisting of Standard Oil of New Jersey and Socony-Vacuum, each of which owns 23¾ per cent of the Iraq Petroleum Co., the remaining 5 per cent being owned by a British citizen named C. S. Gulbenkian—"have agreed that no one of them would take any other concessions within the so-called red-line area unless it were shared by the entire group."

**Agreement Before Senate.**

This would appear to be a cartelization, a fixing of spheres of influence in the petroleum world. Something of the same freezing of the Middle East oil situation might be accomplished by the Anglo-American oil agreement now pending before the Senate.

In 1944, when Secretary Ickes, on behalf of the Government, was trying to buy into the Arabian-American Oil Co., he was discouraged not only by the resistance of the oil companies but also by a letter from Cordell Hull, then Secretary of State. In that letter Hull said the State Department was negotiating with the British to achieve Anglo-America co-operation "in developing oil in the Middle East area" and that the Ickes efforts to buy Aramco (approved by President Roosevelt) "might adversely affect the course we may decide upon as a result of the conversations."

Hull, who has been ill for some time, was not called as a witness before the Senate investigating committee to explain why he threw cold water on a project about which President Roosevelt had been enthusiastic in the beginning.

**White House Conference.**

"At a meeting held in the White House in June 1943, presided over by Justice Byrnes and attended also by Secretary Ickes, Secretary Stimson, Secretary Knox, Dr. Herbert Feis of the State Department, and Gen. Boykin C. Wright of the War Department, the "gravest concern was expressed over the rapidly dwindling domestic reserves of petroleum and recognition was given to the urgent necessity of the acquisition of foreign petroleum reserves by this Government at the earliest practicable time."

All concurred in the formation of the Petroleum Reserves Corporation, the first objective of which would be to acquire 100 per cent stock ownership of the Arabian-American Oil Co.

A petroleum mission dispatched to the Middle East at that time reported back that the center of gravity in oil production was shifting from the Gulf of Mexico-Caribbean area to the Middle East. Saudi Arabia and Iran were rated then as the most valuable fields, Iraq was listed in third place, and Kuwait and Qatar, with relatively small areas, were said to have more limited possibilities. Mention was made that some drilling had been done in Syria and none in Palestine.

**The Kuwait Concession.**

In the last year or two, Kuwait has advanced toward the front, with little publicity, and some oil men think it may soon rival Saudi Arabia for top production. The Kuwait concession is owned half my the Gulf Oil Co. and half by the Anglo-Iranian Oil Co. When the United States Government was negotiating to buy the Arabian-American Oil Co. it also sought the Gulf's interest in Kuwait, with similar lack of success.

Kuwait is a small sheikdom just north of Ibn Saud's kingdom of Saudi Arabia. Before he came to power, Ibn Saud spent part of his years of exile in Kuwait, and he and the sheik of Kuwait are close friends.

In Kuwait as in Saudi Arabia, the American oil men have discouraged the building of palaces and have urged the potentates and their relatives to use their oil royalties to build irrigation ditches and roads and other permanent and productive improvements so that when the oil wells and the oil royalties are exhausted the natives will be able to live off fertile lands instead of reverting to their former nomadic existence among the sands of the desert.

And the oil men frankly admit the Middle East oil reserves will be drained as rapidly as possible. When a corporation has considerable capital invested and is operating amid unstable conditions, politically and militarily, the policy is to cash in on the investment quickly, with little regard for conservation such as might be practiced in Texas or California.

**"Dubious Value" to Defense.**

The shadow of the Russian bear clouds the future of the oil companies in the Middle East. The distance from Bahrein, southernmost of the producing fields, to Kirkuk, northernmost of the Middle East fields, is 850 miles, while the distance from Kirkuk, in Iraq, to Baku, the center of the Russian oil industry, is less than 450 miles.

"From the standpoint of national defense the Arabian reserves are of very dubious value," says the Senate War Investigating Committee. "Most military opinion agrees on the probability of the destruction or capture of the Arabian oil fields by the enemy in the event of any crisis.

"An excellent railroad and truck line were built by American enterprise and generosity from the Soviet border to the head of the Persian Gulf during the recent war and are readily available for an invasion in force.

"No comparable facilities are available from the Mediterranean."

For the time being, however, all is well with Abdul Aziz ibn Abdulrahman ibn Feisal ibn Saud, absolute monarch and sole proprietor of Saudi Arabia. This most royal of all desert potentates has just had his petroleum royalty increased from 21 to 31 cents a barrel, which gives him a monthly income in excess of $3,500,000, more than enough to take care of his royal household.

Starting from scratch, Ibn Saud increased his acreage in World War I and his treasury in World War II. What will happen to Ibn Saud and Saudi Arabia in the event of another major war is anybody's guess, but the most powerful Arabian potentate since Mohammed's era apparently has succeeded in linking the destiny of his country inextricably with that of the United States—a feat for which he can praise Allah and the oil companies.

KSD Religious Programs for TOMORROW

Rabbi F. M. Isserman
8:15 to 8:30 a.m.

The Methodist Hour
8:30 to 9:00 a.m.

Dr. James W. Clarke
9:00 to 9:30 a.m.

Dr. Ralph W. Sockman
9:30 to 10:00 a.m.

The Catholic Hour
10:15 to 10:45 p.m.

KSD
550 ON YOUR DIAL

## Friendship Backed by Oil

—International News Photo.

*PRESIDENT TRUMAN conferring the Order of the Legion of Merit, Degree of Commander, on CROWN PRINCE AMIR SAUD, eldest son of King Ibn Saud of Saudi Arabia and heir to the throne. The ceremony was in Washington in February 1947, shortly before the Prince departed from Washington for home on the President's personal plane.*

## MARQUIS CHILDS

### The South's Case, and Its Fallacy

ON every political front, in Congress and out, the issue finally gets down to how power is to be exercised under the American form of government. We are facing the fact that, with responsibility divided between the states and the Federal Government, there are gaping holes in which no authority can function.

The absence of any government—anarchy—may be in theory a highly desirable condition.

What is more, change will come in the yeasty time in which we are living. It will come through the processes of democracy, or it will come in ways that can only be harmful and destructive to what we cherish most.

Hodding Carter

These thoughts are stirred by an editorial in the Mobile (Ala.) Press. The editorial agrees that there is a threat to freedom in recent proposals to curb information and thought. True, says the editorial, this is the "shadow of the police state." But it goes on to say that President Truman's civil rights program is likewise the shadow of a coercive state. The language used is strong:

**FEPC: Police State.**

"One particularly alarming measure endorsed by the President is the FEPC bill. That shadow of the police state grows even darker when one studies carefully this measure, which would create a dictatorial agency that could destroy the constitutional rights of citizens. This bureaucratic agency could tell an employer whom he could hire or not hire. It could dictate to unions as to membership, forcing them to admit persons they did not want.

"The FEPC measure would set up an army of spies traveling throughout the United States. Operatives of this Gestapo-like agency would have the power to act as complainant, prosecutor, judge and jury. The FEPC is a step toward the destruction of free enterprise."

Political demagogy and expediency to one side, here is the root of the Southern revolt against the Truman proposals. It is in the profound fear of coercion — of having an alien way of life imposed by force which would shatter a pattern cherished with blood and tears.

**Real Fears.**

This feeling is deep and real and it cannot be brushed aside as mere rhetoric. If any proof were needed, it is in the reaction of Southern liberals such as Hodding Carter of Greenville, Miss., who have considered themselves New Dealers. They cannot accept the imposition of the civil rights program by the Federal Government.

Visiting the South even briefly, you realize that Southerners are acutely aware of what the rest of the country may be thinking. They want to believe that their way of life is good, is workable and is capable of change. What is more, they want the visitor to believe it. They tell him of changes—of how Negro members of Northern football teams came to the South and played with their teams against the all-white teams of the South.

**States' Rights?**

To the Northerner, who brings his own prejudices with him, these changes are likely to seem very small gains indeed. He may argue that, if progress in granting equal opportunity is to be so slow, then the rest of the country will begin to believe the President's program may be necessary.

Here, in my opinion, is the weakness of the South's position. Granted that their problem is of a kind and a magnitude which the Northerner cannot comprehend. Granted that their fear of coercion and the police state comes out of a belief in freedom and in the rights of the individual that is perhaps deeper than in any other part of the country. Yet the fact remains that the South has not used the powers of the states to channel the process of change.

**License for Reaction.**

Consider what might have been the reaction to the President's proposals. Instead of political conventions devoted to ways and means of resisting Mr. Truman personally, the South might have held a convention to study how opportunity might be equalized within the framework of states' rights and the pattern of Southern conduct. Such a meeting would have made a deep impression on the country.

Two facts tend to becloud the passionate belief of the honest Southerner in freedom and in the rights of the separate states and the individual man. One is that some Southern interests seem determined to keep a lower wage differential based mainly on the Negro for economic gain. The other and more damaging fact is that so many Southern representatives in Congress seem always ready to vote for the measures that repress and coerce those whom they do not like. You cannot claim rights and freedoms for yourself that you constantly seek to deny to others.

## Flashes of Life

By the Associated Press.

**But Same Old Books.**

NEW YORK—Here's a school the kids will like. It's Stephen Decatur Junior High in Brooklyn, the city's first postwar school.

The $2,500,000 plant is equipped with a television receiver, an FM radio with loudspeaker in each room, jukeboxes in the gymnasium and a music room with $5000 worth of instruments, including six phonographs.

The new school soon will be ready for the youngsters.

**Pirates Off the Harbor!**

LOS ANGELES—Excited callers told the Navy that Chinese pirates, or something, were off Los Angeles harbor. An armed merchantman was approaching, they said. "She's got a machine gun mounted on her stern!" one man reported.

The Navy and the Coast Guard quickly prepared for anything as the Canadian freighter, Lakeside, arrived with a cargo of war scrap material from the Orient to refuel en route to Baltimore, Md.

Explanation: Grinning crewmen said that, to relieve monotony at sea, they had mounted an old rusty Japanese machinegun and played "bang-bang."

**Dog-Gone Bonus Check.**

CHICAGO—The dog got one downstate war veteran's state bonus check and chewed it to bits.

Reporting this to the Illinois Service Recognition Board the veteran asked for another check and confided: "P.S.: We got rid of that dog, so we won't have that trouble again."

**Gets Long Due U. S. Check.**

MADERA, Calif., May 29. (AP) —Jesse D. Clevenger got a $374.73 bonus travel pay check this week. It was due him for separation from the Army in the Philippines in the Spanish-American war. He is now 78 years old.

## HEARING ON REARDON PAINT STOCK SALE TO RESUME

A hearing on sale of Reardon Co. stock which was owned by the late J. Vincent Reardon will be resumed next Wednesday before St. Louis County Probate Judge Walter F. Stahlhuth. He heard arguments yesterday from attorneys representing interested parties.

Alfred H. Kerth, attorney for Reardon's widow: contended the Calverton Co. of Baltimore, Mo., which has bid $941,062 for 125,475 shares of stock in the Reardon paint firm, does not intend to go through with the purchase. Jacob Chasnoff, Calverton attorney, said that as far as he knew his client intended to complete the transaction, but he would inquire of them to make sure.

David Moran, executor of the Reardon estate, urged that the bid of another group, which exceeds the Calverton bid by $1000, be accepted. Reardon, president of the paint firm, died Feb. 8, 1947, after he had been shot at the wheel of an automobile in which he was returning his 14-year-old daughter and a boy companion from a tourist camp. The boy was killed in the ensuing automobile crash, and the daughter, Mary Catherine, subsequently was acquitted on a charge of delinquency by reason of murder.

## WOMAN KILLED IN AUTO-TRUCK CRASH; NIECE AND GIRL HURT

A St. Louis woman and her 3-year-old daughter were injured in a truck-automobile collision on United States Highway 61 near Fredericktown, Mo., 75 miles south of St. Louis, yesterday. Mrs. Sally Evans, 61 years old, Hayti, Mo., was killed.

Injured were Mrs. Evans's niece, Mrs. Lloyd F. Hubbard, 1314 South Third street, who suffered chest injuries, and her daughter, Gayle, skull and face injuries. They were taken to St. Anthony's Hospital here. Hubbard and several other members of the family, on a fishing trip, suffered scratches.

# TELEPHONE RATE HEARING HALTED UNTIL JUNE 14

### Bell Co. Still Cross-Examining Opponents of Increase—Pensions Under Fire.

By RICHARD G. BAUMHOFF
A Staff Correspondent of the Post-Dispatch.

JEFFERSON CITY, May 29—Cross-examination of witnesses opposing the effort of Southwestern Bell Telephone Co. to increase its Missouri telephone rates by $3,250,000 a year will be continued by company counsel when the State Public Service Commission hearing is resumed here June 14.

The company's intensive effort to upset testimony against it was hardly more than half finished when the hearing recessed yesterday. Three witnesses remain to be cross-examined and there is the possibility that either the company or objectors may desire to offer more rebuttal testimony. The commission hopes the hearing can be completed in the week of June 14.

Perhaps six or more weeks will be required thereafter for submission of briefs by the various parties before the commission can take the case under advisement.

**750,000-Word Transcript.**

In six sessions covering 23 days so far, the written transcript of testimony has piled up nearly three-quarters of a million words, plus another quarter-million words in depositions. There are nearly 100 exhibits on file. The case has been hard fought, with the commission's technical staff and the cities of St. Louis and Kansas City opposing the company all the way.

Homer L. Thorp, chief accountant for the commission, who will be cross-examined at length in the session next month, was questioned on two phases yesterday by John Mohler, company attorney. One of these was his recommendation for adjustment in expense allowed for wages and for employment and training of telephone operators, which he estimated would increase net operating income by $262,842 a year. The other was his proposal to knock out two items of the annual cost of employe pensions aggregating $633,100 a year.

**Saving From Dial Service.**

Mohler challenged Thorp's idea that the saving in operating expense would result from cutting out 884 operators as 19 exchanges are converted from manual to dial service in 1948-50.

"For the life of me," said Thorp, "I can't see why you are going to dispense with the services of 884 trained operators, then spend $464,000 a year to train more of them—so I wonder if I wasn't too conservative in my estimates."

Mohler replied that the 884 operators to be made unnecessary were scattered in various towns, "and we can't keep them in a stockade."

Robert L. Bence, a company traffic engineer, called in rebuttal as to the operators' expense, gave a series of statistical answers which he said were intended to show that Thorp's estimates were incorrect. Bence, who had made an admitted guess at a previous session that 2 per cent of Missouri long-distance calls were canceled because circuits were not available, testified yesterday that a subsequent study indicated the correct proportion was only .4 of 1 per cent.

## PENTAGON CLERK FAKES WAR RECORD, FLOCK OF CITATIONS

CHICAGO, May 29 (AP)——John Andrew Keller Jr., 21 years old, who went to work in 1944 as a clerk in the Pentagon building at Washington, left his job with a self-made rating of second lieutenant and a flock of bogus war citations.

"I did it all with an Army mimeograph machine and typewriter," Keller said yesterday after a criminal information was filed in federal court charging him with making false entries in Government records. "I gave myself an honorable discharge, too," he said.

The Peotone (Ill.) salesman is to be arraigned in federal court next week. Conviction of the charge carries a maximum penalty of 10 years in prison and a $5000 fine.

Robert C. Eardley, Assistant United States Attorney, said Keller who never was in military service, represented himself as a veteran of several European battles, twice wounded, and winner of the Belgian Fourragere and the Purple Heart with Cluster.

Eardley said Keller's fake records were disclosed when he attempted to be promoted to first lieutenant in 1946.

## TRUMAN ON ESCORT SHIP SEES NAVY-CORNELL CREW RACES

ANNAPOLIS, May 29 (AP)—President Truman boarded a small escort ship today to witness the Navy-Cornell crew races after a 21-gun salute heralded his arrival in Annapolis on this Memorial day weekend.

The President followed the progress of the four races from the Lenore, escort ship that always accompanies the presidential yacht Williamsburg. He will demonstrate his own athletic prowess later in the day by throwing out the first ball at the Army-Navy baseball game. A lefthander, he can throw also from the right and frequently does, to baffle the photographers.

## Tomorrow's Events

10 a.m.—Second annual St. Louis County Horse Fair opens at Clarkson Valley Farm, Clayton and Clarkson roads.

1 p.m.—First reunion of Ninetieth Infantry Division's 358th Combat Team, at the Sheraton Hotel.

2 to 10 p.m.—Final day's program of the Home Builders' Association of Greater St. Louis, at the Arena, 5700 Oakland avenue.

2:30 and 4:30 p.m.—Talk on masterpiece of the week, at City Art Museum, Forest Park.

3:30 p.m.—Flordell Hills dedicates cannon and plaque to men and women who served in World War II, in Memorial Park in the Village.

# AIR FORCE, NAVY GET AUTHORITY TO BUY PLANES

### Two Agencies to Spend $1,998,800,000 for New Craft in U.S. Expansion Program.

WASHINGTON, May 29 (AP)—The Air Force and the Navy got authority from Secretary of Defense Forrestal yesterday to start buying $1,998,800,000 worth of new planes.

Forrestal authorized this beginning of United States air expansion under provisions of the $3,198,100,000 measure approved by Congress recently to build a 70-group air force. President Truman signed the bill with reservations, saying Congress had provided more money than he considered necessary and warning that he might not approve full outlay of the sum.

Yesterday's authoriastion gives $1,345,165,000 to the Air Force and $653,635,000 to the Navy. Details of the buying program were not immediately announced.

In general, the aim of air leaders is to acquire 2727 new Air Force and 1525 new Navy planes.

The Air Force wants 1575 jet fighters, 243 bombers, 909 transports and other type planes. The Navy says it needs 807 fighters, 515 attack planes (presumably including dive bomber types), 103 patrol planes (including long-range types used to hunt down submarines), 20 transports and 80 helicopters.

## MAYOR SAYS SLUM PROJECT WILL AID RESIDENTS OF AREA

Apprehension on the part of residents of the proposed central slum clearance area that they will be evicted without a place to move to was allayed today by Mayor Aloys P. Kaufmann, who laid that fear to a misunderstanding of the report made by the Anti-Slum Commission.

The Mayor pointed out that the report stated specifically that a wholesale demolition program would not be undertaken without regard to the needs of the occupants of the area.

"Certainly, we do not wish to engage in anything of a self-defeating nature," the Mayor said. "Our purpose is to improve the lot of the present dwellers as well as to beautify this No. 1 eyesore. We shall improve the living conditions of the present occupants only by providing better housing for them within the area or elsewhere."

The like situation exists as to churches, the Mayor added. "If the churches are not already there, we should seek them. A residential district without churches would be unthinkable." He said that no decision had been made as to what buildings—residential, commercial, industrial or religious—would be preserved or razed.

## GIRL, 14, GETS LIFE FOR MURDER OF HER PLAYMATE, 5

BAKERSFIELD, Calif., May 29 (AP) — Fourteen-year-old Joyce Christine Nichols was sentenced yesterday to life imprisonment for the play cave murder of a 5-year-old playmate. She was the youngest person ever to receive a life sentence in this district.

Superior Judge Norman F. Main passed sentence after a hearing to determine the degree of Joyce's guilt. The girl had pleaded guilty of the killing last Oct. 17 of Myretta Jones.

Attorney Phillip N. Wagy, counsel for the Nichols girl, asked for conviction on a manslaughter count, contending "Joyce was panic-stricken" when she beat Myretta's head with a rock. The Nichols girl admitted to officers that she lured the little girl to the cave and beat her when she resisted immoral advances.

**Cardinal Spellman in Manila.**

MANILA, May 29 (UP)—Cardinal Francis Spellman and a party of Catholic dignitaries landed here today from Hong Kong for a three-day visit in Manila.

## FUNERAL OF BISHOP HOLT'S WIFE TO BE HELD MONDAY

Funeral services for Mrs. Leland Burks Holt, wife of Methodist Bishop Ivan Lee Holt, will be Monday at 3 p.m. in Singleton Chapel of St. John's Church, 5008 Washington boulevard.

Mrs. Holt died yesterday of a heart ailment at Mexico, Mo., where her husband was conducting special services. She was president of the Methodist Bishops' Wives Association, and was interested in activities of St. John's Church, where her husband was pastor for 20 years until 1938. She lived at 20 North Kingshighway.

Besides Bishop Holt, she is survived by a son, Ivan Lee Holt Jr., and a grandson, Ivan Lee Holt III.

## PULLMAN LUXURY RATES UP

WASHINGTON, May 29 (UP)—The Pullman Co. was authorized yesterday to begin charging higher rates for "luxury accommodations" beginning June 1. The Interstate Commerce Commission voted not to suspend new rate schedules filed by the company earlier this month.

The increases, ranging up to 20 per cent, apply to seats in parlor and sleeping cars, roomettes, bedrooms and bedroom suites. It is estimated the company will receive additional revenues of $3,700,000. The company said the increases were necessary to help offset wage raises granted Pullman conductors last November.

SALE
of Silk Prints
Now in Progress
WINSTON'S
The House of Fabrics
4954 Maryland

CARL'S STEAKS
Dinners From $1.00 up
Late Snacks and Steaks Served Until 1:30 A. M.
Try Our Famous Chef Salad
It's Smart to Say "Meet Me at Carl's"
709 WASHINGTON AVE. (1)

## Dead at 84

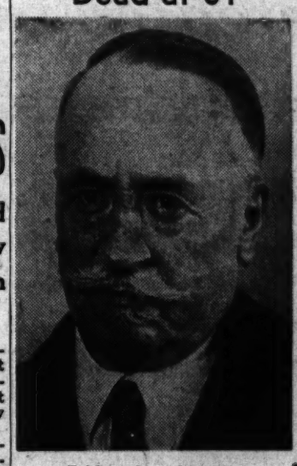

*PARK G. HAMMAR*

## HOT WEATHER CITED IN RISE IN SMOKE PALLS IN LAST YEAR

### October Humidity, Stillness Factors in Doubling of Moderate Haze Figure.

Last October's atmospheric conditions were blamed by Smoke Commissioner James H. Carter today for the doubling of the amount of moderate smoke reported during the last fiscal year.

The amount of moderate smoke for the year ending in April was calculated at 38 hours and 40 minutes, as compared with 14 hours and 10 minutes in the previous fiscal year, Carter said. Almost half of the moderate smoke occurred last October, Carter said, which was the warmest October on record in the history of the Weather Bureau here and when scarcely any householder needed to burn any coal.

The explanation, he said, were the high humidity and lack of winds which caused what little smoke was being emitted to stay in the vicinity and close to the ground.

He pointed out that heavy smoke for the entire year, a total of one hour and 10 minutes, was about the same as for the previous year, when it totaled one hour and five minutes.

He concluded that when the amount of smoke had been reduced as much as it was under the St. Louis ordinance, the result was as great as human control can accomplish. "After that," he said," variations are due to atmospheric conditions about which humans up to now can do nothing."

## ESTATE OF $400,000 LEFT BY FORMER JUDGE W. A. TAYLOR

Former Circuit Judge Wilson A. Taylor, who died April 7, left an estate valued at approximately $400,000, it was disclosed yesterday with the filing of an inventory in probate court.

The inventory placed a nominal value of $100,427 on the estate, but stocks were carried far below actual worth. Holdings includ 6210 shares of International Shoe Co. common stock which were listed at $1 per share, but which have a current market value of $41.50. The Taylor residence at 6214 Forsythe avenue was valued at $30,000.

A will made in 1934 left the entire estate to the widow, Mrs. Emily Hammer Taylor, for life, but she has chosen to take only her dower interest of one fourth and let three fourths go to three sons for whom the father had provided before his death.

The decision was based on provisions of the Revenue Act of 1948, which exempts a widow's share in an estate, up to one half, from the federal estate tax. The sons' three-quarter share will bear the federal tax burden, which will be about $34,000, as compared to the $62,000 tax the Government would have levied had the entire estate been taxable. The sons are Eibert L. and Wilson A. Taylor Jr. of St. Louis and John L. Taylor of Ardsley, N. Y.

BETTER PRINTS FROM YOUR FILMS
2 STORES:
410 OLIVE ST. (1)
518 N. GRAND (3)
Est. 1879 Erker's

FRIGIDAIRE
Complete Line—Easy Terms
OPEN EVENINGS
SOUTHSIDE RADIO and FURNITURE CO.
3630 S. Grand PR. 3000

PACKWOODS
Luggage Repairing
Best Work—Quick Service
ST. LOUIS 216 N. 7th
CLAYTON 8121 MARYLAND

Mavrakos Makes Real Mexican Penochios Each Only 10¢

Mother . . . You'll find the cutest clothes for Sis and Buddy at
Three Sisters
Seventh and Locust

## FUNERAL ON TUESDAY FOR PARK G. HAMMAR

### Retired Paint Manufacturer and Author of 'Growing Old and Staying Young.'

Funeral services for Park G. Hammar, an author of books on life prolongation and old age prevention, and a retired St. Louis paint manufacturer, will be at 10 o'clock Tuesday morning at the Wagoner undertaking establishment, 4161 Lindell boulevard. Burial will be in Bellefontaine Cemetery.

Mr. Hammar, 84 years old, died Thursday at his room in the Stevens Hotel in Chicago. He was en route to Wequentonsing, Mich., a summer resort, at the time. Death was caused by heart disease.

A bachelor, he inherited a large interest in a profitable paint manufacturing concern. With his brother, the late Frank V. Hammar, he operated the old Hammar Brothers White Lead Co. until it was absorbed by the Eagle-Picher Lead Co. in 1919.

Following his retirement he took up hobbies, chief among which was the study, on a non-professional basis, of retarding the effects of age. Through them he became widely known. In 1929 he published a book, "Growing Old and Staying Young," in which he contended old age might be avoided almost indefinitely by renewing the body's cell structure through diet and exercise.

He planned a six-month experiment, using himself and volunteers as subjects, at a seashore health resort to test the theory. A diet of fresh fruit, changing gradually to cocoanut, was planned, together with a physical routine in which all eating, swimming and sleeping would be done face downward to keep the internal organs in what he felt was the normal position. He failed to get recruits and the plan was abandoned.

A second book, "Greater Cheer and Efficiency for Well People," was published in 1932. In it Mr. Hammar outlined a program of rural vacations, sun baths, violet ray treatments, exercise and frequent naps of diminishing length.

Mr. Hammar lived for a time at the Park Plaza Hotel, but in 1933 he bought the Ralph Bixby estate, "Stone Haven," on Upper Ladue road and developed it into a garden spot and showplace. In 1935 he built another showplace and garden spot, "Glimpse O' Glory," on the Mississippi river bluffs 23 miles south of St. Louis. It was said that Mr. Hammar never spent a night at the elaborate residence, however, preferring to be driven to "Stone Haven" to sleep.

For a time the old farmhouse at "Glimpse O' Glory" was used as a lodge by Girl Scouts. The estate was sold in July 1945, a few months after "Stone Haven" was sold. Mr. Hammar had lived in Santa Monica, Calif., for the past four years.

A cousin, Mrs. Lynton T. Block, 5290 Waterman avenue, is his only surviving relative in St. Louis. She said Mr. Hammar last visited St. Louis about a year ago.

## MRS. HART A. KLYMAN DIES; FUNERAL SERVICES TOMORROW

Mrs. Gertrude Klyman, widow of Hart A. Klyman, died of a heart ailment last night at Jewish Sanatorium, Fee Fee road, St. Louis county. She was 78 years old.

Mrs. Klyman is survived by a son, Julius H. Klyman, editor of the Post-Dispatch Sunday PICTURES, with whom she lived at 626 Forest court, Clayton.

Funeral services will be at 4 p.m. tomorrow at the Herman Rindskopf undertaking establishment, 5216 Delmar boulevard, followed by cremation at Valhalla Crematory.

only ARTHUR MURRAY
makes sure you get value received—guaranteeing results—so you begin to dance tonight! 2-for-1 rates now in effect. Dance Studios at 316 N. Sixth St. and 7742 Forsythe. Phone: CH. 3295

THE LOVELIEST FABRICS ARE HERE
Welek's
315 NORTH TENTH

PIANOS
Ludwig

SEE OUR DISPLAY
ST. LOUIS HOME BUILDERS EXPOSITION
THE ARENA—MAY 22-30 INCL.
Gross Chandelier Co
2036 DELMAR CE. 1060

SUNNY FLORIDA
Complete information, all under one cover, concerning residence requirements, business statistics and opportunities, divorce law, summer and winter vacation data, homestead tax exemption, tax advantages. All for one dollar—send to
HAPPY HOLLIDALE
121 N. 20th Ave., Hollywood, Fla.

DRIVE CAREFULLY
This is sound advice any time, and particularly so today. The national Safety Council urges drivers to observe extra caution and courtesy as an estimated 30,000,000 motor vehicles take to the highways over the holiday. No need for you to hurry when you drive to the airport, for we have sufficient fine food in our dining room to serve thousands, and the soda, hot dogs and popcorn at our outdoor refreshment stand are in ample supply.
SCHNEITHORST'S
AIRPORT
RESTAURANT
Open 22 Hours, 59 Minutes Every Day
TE. 5-2964 LAMBERT FIELD
IN THE CITY DINE AT BEVO MILL

# Cards Defeated by Pirates; Munger and Papai Victims of 3-Run Innings

## Schoendienst's Homer, Musial's Triple Provide Only Runs Off Chesnes

By Bob Broeg
Of the Post-Dispatch Sports Staff.

PITTSBURGH, May 29—George Munger's string of 11 consecutive victories over Pittsburgh ended this afternoon when the Pirates, taking advantage of shaky St. Louis fielding, beat the Cardinals and the big redheaded righthander, 7 to 3, in the second of a four-game series. The defeat was the Redbirds' third in the last four decisions.

Munger, suffering his third setback of the season against two triumps, had not lost to Pittsburgh since August, 1943. Last year he had a 4-0 record against the Pirates, who touched him today for six hits, four walks and four runs in five innings. Al Papai was victim of a three-run Pirate seventh inning.

Bob Chesnes, rookie Pittsburgh righthander, recorded his second successive 1948 victory by pitching a five-hit game during which he also passed five men.

Three Pirates — Johnny Hopp, Ralph Kiner and Danny Murtaugh—collected two hits apiece, and Kiner drove in three runs. Stan Musial also had two safeties, one a triple that drove in the Redbird's final run in the eighth inning. The Cards' first two tallies resulted from Red Schoendienst's first home run of the season, with Del Rice on base in the sixth.

Rain fell until just before game time, and the attendance was 15,336.

Henline, Stewart and Boggess were the umpires.

The game, play-by-play:

**FIRST INNING — CARDINALS**—Schoendienst grounded out to Murtaugh. Dusak, attempting to bunt, fouled to Kluttz. Musial lined to Rojek.

**PIRATES** — Marion threw out Rojek. Musial misjudged Gustine's fly and then trapped it for a single. On the hit and run, Hopp doubled off Lang's glove, Gustine stopping at third. Kiner, trying to check his swing, looped a single to short center, scoring Gustine and Hopp, and when Dusak fumbled the ball for an error Kiner reached second. Walker was called out on strikes. Stevens was intentionally passed. Murtaugh singled past Lang, scoring Kiner, Stevens stopping at second. Marion threw out Kluttz. **THREE RUNS.**

**SECOND — CARDINALS**—Slaughter singled to center. Jones fouled to Stevens. Lang was called out on strikes and Slaughter was doubled trying to steal second, Kluttz to Murtaugh.

**PIRATES**—Chesnes struck out. Rojek grounded out to Lang. Gustine flied to Musial.

**THIRD—CARDINALS**— Marion lined to Hopp. Rice walked. Munger struck out. Schoendienst forced Rice, Murtaugh to Rojek.

**PIRATES**—Hopp bunted safely toward third. Kiner walked. Walker doubled past first, scoring Hopp, Kiner stopping at third. Stevens again was intentionally passed, filling the bases. Murtaugh hit into a double play, Munger to Rice to Jones. The fourth ball to Kluttz was thrown intentionally wide, again filling the bases. Chesnes struck out. **ONE RUN.**

**FOURTH—CARDINALS** — Dusak was called out on strikes. Musial flied to Kiner. Slaughter flied to Walker.

**PIRATES**—Rojek grounded out to Schoendienst. Gustine tapped to Munger. Hopp struck out.

**FIFTH — CARDINALS**—Jones flied deep to Walker. Lang walked. Marion hit into a double play, Murtaugh to Rojek to Stevens.

**PIRATES** — Kiner fouled to Rice. Walker fouled to Jones. Stevens fouled to Rice.

**SIXTH — CARDINALS** — Rice singled to left. Northey batted for Munger and popped to Rojek. Schoendienst hit over the right field screen for his first home run of the season, scoring behind Rice. Gustine threw out Dusak. Musial singled to left. Slaughter grounded out to Murtaugh. **TWO RUNS.**

**PIRATES** — Papai pitched for the Cardinals. Murtaugh flied to Musial. Kluttz walked. Chesnes fouled to Lang. Rojek tapped to Papai.

**SEVENTH — CARDINALS**— Jones grounded out to Gustine. Lang walked. Marion flied to Kiner. Rice flied to Hopp.

**PIRATES** — Gustine doubled along the left-field line. Hopp walked. Kiner singled to left, scoring Gustine, and when Musial fumbled, Hopp took third and Kiner second on the error. Walker was intentionally passed, filling the bases. Stevens flied to Slaughter, Hopp scoring, Kiner taking third. Murtaugh's grounder took a bad hop off Marion's glove for a hit, scoring Kiner, Walker stopping at second. Schoendienst threw out Kluttz. Jones made a good stop to his right and threw to Papai, covering first, to get Chesnes. **THREE RUNS.**

**EIGHTH — CARDINALS**—Kurowski batted for Papai and walked. Schoendienst forced Kurowski, Stevens to Rojek. Dusak was called out on strikes, and when Kluttz threw into right field, trying to pick off Schoendienst, the runner reached third on the error. Musial tripled to right-center, scoring Schoendienst. Slaughter walked. Jones forced Slaughter, Rojek to Murtaugh. **ONE RUN.**

**PIRATES** — Staley pitched for the Cardinals. Rojek flied to Musial. Gustine flied to Dusak. Hopp walked. Kiner popped to Marion.

**NINTH—CARDINALS**—Gustine deflected Lang's grounder to Rojek, who threw him out. Marion popped to Murtaugh. Rice struck out.

### Rookie on the Beam

| CARDINALS | AB. | R. | H. | O. | A. | E. |
|---|---|---|---|---|---|---|
| Schoendienst 2b | — | 4 | 2 | 1 | 0 | 2 | 0 |
| Dusak cf | — | 4 | 0 | 0 | 1 | 0 | 1 |
| Musial lf | — | 4 | 0 | 2 | 3 | 0 | 1 |
| Slaughter rf | — | 3 | 0 | 1 | 1 | 0 | 0 |
| Jones 1b | — | 4 | 0 | 0 | 9 | 1 | 0 |
| Lang 3b | — | 2 | 0 | 0 | 1 | 2 | 0 |
| Marion ss | — | 4 | 0 | 0 | 1 | 2 | 0 |
| Rice c | — | 3 | 1 | 1 | 7 | 1 | 0 |
| MUNGER P | — | 1 | 0 | 0 | 0 | 1 | 0 |
| PAPAI P | — | 0 | 0 | 0 | 1 | 1 | 0 |
| STALEY P | — | 0 | 0 | 0 | 0 | 0 | 0 |
| Northey | — | 1 | 0 | 0 | 0 | 0 | 0 |
| Kurowski | — | 0 | 0 | 0 | 0 | 0 | 0 |
| TOTALS | — | —30 | 3 | 5 | 4 | 10 | 2 |

Northey popped out for Munger in sixth. Kurowski walked for Papai in eighth.

| PITTSBURGH | AB. | R. | H. | O. | A. | E. |
|---|---|---|---|---|---|---|
| Rojek ss | — | — | 4 | 0 | 0 | 5 | 3 | 0 |
| Gustine 3b | — | — | 5 | 2 | 2 | 0 | 3 | 0 |
| Hopp cf | — | — | 3 | 3 | 2 | 2 | 0 | 0 |
| Kiner lf | — | — | 4 | 2 | 2 | 2 | 0 | 0 |
| Walker rf | — | — | 3 | 0 | 1 | 2 | 0 | 0 |
| Stevens 1b | — | — | 2 | 0 | 0 | 7 | 1 | 0 |
| Murtaugh 2b | — | — | 4 | 0 | 2 | 3 | 4 | 0 |
| Kluttz c | — | — | 4 | 0 | 0 | 3 | 1 | 0 |
| CHESNES P | — | — | 4 | 0 | 0 | 0 | 0 | 0 |
| TOTALS | — | — | 33 | 7 | 9 | 27 | 12 | 1 |

Innings: 1 2 3 4 5 6 7 8 9 T.
CARDINALS 0 0 0 0 0 1 2 0 0—3
PITTSBURGH 3 0 1 0 0 0 3 0 x—7

Runs batted in—Kiner 3, Murtaugh 2, Walker, Schoendienst 2, Stevens, Musial. Two-base hits—Hopp, Walker, Gustine. Three-base hit—Musial. Home run—Schoendienst. Double plays—Kluttz and Murtaugh; Munger, Rice and Jones; Murtaugh, Rojek and Stevens. Left on bases—Cardinals 4; Pittsburgh 8. Bases on balls—Munger 4; Chesnes 5; Papai 3; Staley 1. Struckouts—Munger 3; Chesnes 4. Pitching record—off Munger, 9 hits, 4 runs in 5 innings; off Papai, 3 hits, 3 runs in 2 innings; off Staley, 0 hits, 0 runs in 1 inning. Losing pitcher—Munger. Umpires—Henline, Stewart and Boggess. Time of game—2h. 39m.

## THE CAT, OLD FRITZ PITCH A 1-1 TIE

PITTSBURGH, Pa., May 29—Although Harry Brecheen, the Cardinals' classy lefthander, has yielded only 30 hits and six runs in 48 innings, The Cat is having trouble gaining his fifth victory of the campaign. A week ago at Boston, pitching in a cold, steady rain, Brecheen suffered his first defeat. Last night at Forbes Field he was held to a 1-1 tie in a game with the Pittsburgh Pirates called after six innings because of rain.

Both Brecheen and old Fritz Ostermueller, the Pirates' 41-year-old lefthander, yielded only three safeties. Only Redbird run was the result of a hit batsman, a sacrifice and Red Schoendienst's second hit of the game, a single. Pittsburgh's only tally resulted from Murtaugh's double and a single by Catcher Clyde Kluttz.

Stopped from hitting for the first time in 13 games was the Cardinals' Stan Musial.

## Heafner's 135 Paces Field in Ft. Worth Golf

FORT WORTH, Tex., May 29 (AP)—Better than a third of the field was within a range of six strokes today when the $15,000 Colonial National invitation golf tournament rolled into its third round with Clayton Haefner, the Charlotte (N.C.) strong man, lumbering along at the head.

Heafner's 135 for 36 holes gave him an edge of three over Lloyd Mangrum of Chicago and Bobby Locke of Johannesburg, South Africa.

From Locke and Mangrum down through eight other players you couldn't see daylight.

### Baseball Scores

AMERICAN LEAGUE
1 2 3 4 5 6 7 8 9 R. H. E.
(Second Game.)
BOSTON (at Washington)
0 0 1 0
WASHINGTON
0 0 4 1
Batteries: Boston—Johnson, McDermott (4) and Batts; Washington—Welteroth and Evans.

(FIRST GAME.)
1 2 3 4 5 6 7 8 9 T. H. E.
Boston 2 0 1 0 0 0 1 0 0—4 9 1
Washington 0 0 0 1 1 0 0 0 3—5 12 0
Batteries: Boston—Kramer and Tebbetts; Washington—Haefner and Early.

NEW YORK (at Philadelphia)
0 0 2 1 0 2 0 0 0 5 14 1
PHILADELPHIA
0 3 0 0 2 0 0 1 X 6 7 0
Batteries: New York—Reynolds, Page (6) and Berra; Philadelphia—Fowler, Dietrich (6) and Rosar.

CLEVELAND (at Chicago)
0 0 0 2 0 0 0 0 2 4 7 1
CHICAGO
0 0 0 0 0 0 0 0 0 0 4 0
Batteries: Cleveland — Lemon and Hegan; Chicago—Wight, Harrist (9) and Weigel.

NATIONAL LEAGUE
PHILADELPHIA (at New York)
1 0 0 0 0 0 0 0 0 1 7 1
NEW YORK
1 0 1 0 4 0 0 1 X 7 11 0
Batteries: Philadelphia — Dubiel, Bicknell (8) and Seminick; New York—Lee and Westrum.

CHICAGO (at Cincinnati)
0 0 0 1 2 0
CINCINNATI
0 3 0 0 0 0
Batteries: Chicago—McCall and Scheffing; Cincinnati—Vander Meer and Lamanno.

NIGHT GAME.
Brooklyn at Boston.

## Chicago Team Wins Five-Man Title in A.B.C.

DETROIT, May 29 (AP) — The 80-day American Bowling Congress tournament winds up tonight when the last of 14,018 doubles teams and 27,965 individual entries complete their schedule.

The final card will be monopolized by New York, Ohio, Wisconsin, Pennsylvania and Illinois keglers.

Chicago's Washington Shirts are the 1948 team champions. The final 80 quintets that took their turns last night fell far short of the top 3007 total of the Chicago squad.

The winners hit their high tally April 30, and this is how they did it:

| | | | |
|---|---|---|---|
| Bussell Creamer | 223 | 231 | 185—639 |
| Jack Bishop | 184 | 213 | 242—639 |
| Franklin Young | 219 | 191 | 175—575 |
| Arthur Butler | 186 | 188 | 185—559 |
| Joseph Traubenik | 244 | 181 | 170—595 |
| Totals | 1056 | 997 | 957 3007 |

The forty-fifth renewal of the pin classic, which opened with a high-scoring tempo, dwindled to a low ebb during the closing weeks. The 3007 score of the Washingtons is the lowest title total since 1922, when the Lincoln Lifes of Fort Wayne, Ind., won with a 2998 count.

Prizes amounting to $95,511 will be given to 960 teams in the regulars division. Low score to cash in is approximately 2659.

High 10 prize winners in the team event:

| | | |
|---|---|---|
| Washington Shirts, Chicago | 3007 | $2500 |
| Cavoli Restaurant, Cleveland | 3002 | $2200 |
| Peerless Tool & Engineering, Chicago | 2990 | $2000 |
| MacInnis Brothers, Detroit | 2985 | $1800 |
| Pacific Pumps, Tulsa, Okla. | 2983 | $1600 |
| Vulcan Engineering, Detroit | 2980 | $1400 |
| American Bowling & Billiard, New York | 2973 | $1250 |
| Apex Grill, Rochester, N. Y. | 2968 | $1100 |
| Ira Wilson & Sons Dairy, Detroit | 2960 | $1000 |
| Kathryn, Inc., Chicago | 2953 | $900 |

## Platt and Moss Knock Successive 4-Baggers For Browns Off Trucks

By Dent McSkimming

SPORTSMAN'S PARK, May 29—Although he had allowed only one hit in two innings and was leading in runs, 2-0, Sam Zoldak was removed from the pitching mound by Manager Zack Taylor here this afternoon as the Browns opposed the Detroit Tigers.

The obvious reason for Zoldak's removal was his tendency toward wildness. He issued a base on balls to the first batter to face him in the second inning and he did the same thing in the third. A double play saved Sam from trouble in that second inning but Manager Taylor apparently thought it was hoping for too much to expect another Brownie double play. The man who walked in the third inning later scored off Relief Pitcher Al Widmar, reducing the Browns' lead to 2-1.

Whitey Platt and Les Moss straightened that matter out by hitting successive home runs off Virgil Trucks in the fourth inning. Platt's was a line drive into the right-center field stand.

The first ladies' day crowd of the season was estimated at 3500.

Hubbard, McKinley and McGowan were the umpires.

The play-by-play:

**FIRST INNING — TIGERS** — Lake flied to Zarilla. Mayo fouled to Dillinger. Mullin sent a short fly to Platt.

**BROWNS**—Dillinger doubled to right. Dillinger took third on a passed ball. Stevens walked. Priddy fouled to Vico. Zarilla struck out. Lehner singled to center, scoring Dillinger, Stevens stopping at second. Platt singled to right, scoring Stevens and sending Lehner to third, but Platt was out trying for second, Mullin to Swift to Mayo. **TWO RUNS.**

**SECOND — TIGERS** — Evers walked. Wertz singled to center, Evers stopping at second. Vico flied to Platt. Lipon hit into a double play, Dillinger to Priddy to Stevens.

**BROWNS**—Moss struck out. Dente singled to center. Zoldak singled to center, Dente stopping at second. Dillinger lined to Vico, who tagged out Zoldak for a double play.

**THIRD — TIGERS** — Swift walked. Zoldak was taken out and Widmar pitched for the Browns. Trucks walked. Lake forced Trucks, Dente to Priddy. Mayo singled to right, scoring Swift, Lake stopping at second. Mullin was called out on strikes. Widmar threw out Evers. **ONE RUN.**

**BROWNS** — Stevens fouled to Swift. Priddy walked. Zarilla fouled to Swift. Lehner grounded to Mayo, who stepped on second, forcing Priddy.

**FOURTH — TIGERS** — Wertz tapped to Widmar. Vico flied to Zarilla. Lipon walked. Dillinger threw out Swift.

**BROWNS — Platt hit into the right-center field pavilion seats for his second home run of the season. Moss then followed with a home run into the left field bleachers, also his second of the season.** Dente fouled to Mullin. Widmar was called out on strikes. Dillinger flied to evers. **TWO RUNS.**

**FIFTH—TIGERS** — Wakefield batted for Trucks and grounded to Priddy. Lake walked. Mayo forced Lake, Priddy to Dente, and when Dente threw wild in trying for a double play, Mayo reached second on the error. Mullin flied to Zarilla.

**BROWNS**—Overmire pitched for the Tigers. Stevens walked. Stevens stole second. Priddy singled to left, Stevens stopping at third. Zarilla walked, filling the bases. Lehner fouled to Vico near the Tiger bullpen and Stevens scored, Priddy took third and Zarilla second after the catch. Platt flied to Wertz, Priddy scoring and Zarilla moving to third. Lipon threw out Moss. **TWO RUNS.**

### SCORE BY INNINGS

1 2 3 4 5 6 7 8 9 T.
DETROIT (at St. Louis)
0 0 1 0 0 0
BROWNS
2 0 0 2 2 0

### Browns' Box Score

(5½ Innings)

| DETROIT | AB | R | H | O | A | E |
|---|---|---|---|---|---|---|
| Lake 3b | 2 | 0 | 0 | 0 | 0 | 0 |
| Mayo 2b | 3 | 0 | 1 | 2 | 0 | 0 |
| Mullin rf | 3 | 0 | 0 | 1 | 1 | 0 |
| Evers cf | 2 | 0 | 0 | 1 | 0 | 0 |
| Wertz lf | 3 | 0 | 1 | 1 | 0 | 0 |
| Vico 1b | 3 | 0 | 0 | 5 | 0 | 0 |
| Lipon ss | 1 | 0 | 0 | 0 | 1 | 0 |
| Swift c | 1 | 0 | 0 | 5 | 1 | 0 |
| TRUCKS P | 0 | 0 | 0 | 0 | 0 | 0 |
| OVERMIRE P | 0 | 0 | 0 | 0 | 0 | 0 |
| Wakefield | 1 | 0 | 0 | 0 | 0 | 0 |
| TOTALS | 19 | 1 | 2 | 15 | 2 | 0 |

Wakefield grounded out for Trucks in fifth.

| BROWNS | AB | R | H | O | A | E |
|---|---|---|---|---|---|---|
| Dillinger 3b | 3 | 1 | 1 | 1 | 3 | 0 |
| Stevens 1b | 1 | 2 | 0 | 7 | 0 | 0 |
| Priddy 2b | 2 | 1 | 1 | 2 | 4 | 0 |
| Zarilla rf | 2 | 0 | 0 | 3 | 0 | 0 |
| Lehner cf | 3 | 0 | 1 | 0 | 0 | 0 |
| Platt lf | 3 | 1 | 2 | 3 | 0 | 0 |
| Moss c | 3 | 1 | 1 | 1 | 0 | 0 |
| Dente ss | 2 | 0 | 1 | 1 | 1 | 1 |
| ZOLDAK P | 1 | 0 | 1 | 0 | 0 | 0 |
| WIDMAR P | 1 | 0 | 0 | 0 | 2 | 0 |
| TOTALS | 21 | 6 | 9 | 18 | 10 | 1 |

### BROWNS WIN NIGHT THRILLER DILLINGER

By Dent McSkimming

It looks as though Bob Dillinger is on his way.

Suppressing the urge to run in the early season games, the Browns' third baseman and reigning champion in the art of stealing bases, has not been in the limelight this season as he was last. At training camp Bob said he had no intention of trying to excell his record of last season when he stole 34 bases.

"It's too hard on the legs," he explained. "It takes too much out of a fellow in a hard season."

That all sounded logical, but Bob is a base-running genius and it is well known that genius is not logical.

It is not surprising, then, to find that robbing Robert seems to have forgotten his springtime caution. Last night he stole third base twice as the Browns defeated the Detroit Tigers, 5 to 4.

**Top Thief of League.**

Dillinger leads his team and the league with seven thefts.

Trying to steal third base is scarcely worth the risk, some baseball men think. It's a spectacular maneuver but it rarely helps in the run scoring. But Dillinger's second steal of third last night was worth all the risk because he set up the play that gave the Browns their winning run.

It was in the seventh inning. He led off with a single off Pitcher Al Benton's glove. Chuck Stevens sacrificed him to second and he stole third. The Detroit infield played in close to cut off the big run at the plate if Jerry Priddy should hit the ball on the ground. Priddy did hit the ball on the ground but it was right over second base and into center field, Dillinger scoring what proved the winning run.

It happens that Priddy's grounder was a base hit only because the infielders were playing close in. Had Dillinger remained on second base, those infielders would have been playing back and Eddie Mayo would have fielded Priddy's ball for an out.

Bob's earlier steal was made with Art Houtteman doing the pitching. He got a fine jump in both cases off the pitcher.

But it took grand relief pitching by Frank Biscan to hold the Tigers safe so that Dillinger and Priddy and others could win the game.

## Middie Crews Sweep Regatta With Cornell

ANNAPOLIS, Md., May 29 (UP) —Navy dropped Cornell from the ranks of undefeated Eastern crews today, sweeping the mile and three-quarters course on the Severn to finish a length and a quarter ahead of the Big Red.

As President Truman, Secretary of Navy John L. Sullivan and a host of other dignitaries watched, the Middie shell kept pace with three other Navy boats which already had won their races to give the academy a clean sweep of the regatta.

Navy's varsity jumped into an early lead, stretched it to a length and a half at the mile mark and then fought off a Cornell rally which at one time closed the gap to three quarters of a length. But then Navy was off again, moving away at the finish. Navy's time 9:54, Cornell's 9:58.8.

### Minor League Results.

By the Associated Press.

AMERICAN ASSOCIATION.
Minneapolis 7-1, Columbus 6-5.
Toledo 7, Kansas City 4.
Indianapolis 6, St. Paul 3.
Milwaukee 3, Louisville 1.

CENTRAL LEAGUE.
Dayton 7, Saginaw 1.
Flint 4, Muskegon 0.

### SHORT—WAVES

JIM BAGBY, 31-year-old ex-major league pitcher, won his tenth game in 11 starts for Indianapolis, when he hurled the American leaders to a 6-3 victory over St. Paul. . . . GLENN McQUILLEN'S three-run homer in the ninth gave Toledo a 7-4 victory over Kansas City. . . .

RAY YOCHIM, sent to Rochester by the Cardinals, hurled a three-hitter for the Wings, but was beaten by Toronto, 3-2. One of the safeties off Yochim was a homer by Ed Sanicki with a mate on base. . . . Catcher HUGH POLAND has been unconditionally released by the Cincinnati Reds. . . .

The Thoroughbred Turf Club, a combine of financiers and horsemen, plans to erect a new $6,500,000 race track in Detroit. . . . BRITONS sent a total of $84,535,096 through the betting machines during the 1947 season. . . . GRATTAN McKLYO ran the fastest mile of the harness season on a half mile track when he won in 2:03 3-5 at Roosevelt Speedway. . . . Dick Erla was second and Little Judy, third. . . .

TOMMY STURDIVANT, Oklahoma City high school star, has signed a contract with the New York Yankees. . . . He will be sent to Quincy, Ill. . . . Pounding out 23 hits, BRADLEY U. gained its fourteenth consecutive victory, routing Louisiana Tech, 24-7.

## Granite City Wins in State Tourney Final

PEORIA, Ill., May 29 (AP) — Granite City, a strict darkhorse entry, won the Illinois State High School baseball championship last night by defeating New Athens 4-1.

Granite City, which entered the tournament with an 8-7 record—poorest of the field—was limited to six hits by New Athens pitcher Bud Wirts, but they were made at opportune times. Catcher Carl Linhart led the attack with two triples. His second three-bagger in the third inning drove in two runs.

In the second inning, Linhart led off with a triple and scored on Art Borcher's single. Jim Tadich's double drove home the other Granite City run in the sixth.

New Athens' only run came in the second. Emil Klingenfus singled and eventually scored on Bill Schrieber's single.

In the semi-finals, Granite City beat Niles Township, 7 to 2. Granite City bunched its eight hits for seven runs. Ed Soergel, Niles first baseman, started the game with a home run.

New Athens defeated Spalding High of Peoria 6 to 4 in the other semi-final. The Klingenfus brothers, Emil and Bob, got New Athens off to a four-run lead in the first inning. Emil doubled with the bases loaded, scoring two runs, and Bob singled to register two more. Pitcher Virgil Loeschs of New Athens struck out eight, retiring the last 15 batters in order.

Score of final game:

| | | | | | | | | | |
|---|---|---|---|---|---|---|---|---|---|
| New Athens | 0 | 1 | 0 | 0 | 0 | 0 | 0 | 0 | 0—1 7 2 |
| Granite City | 0 | 1 | 2 | 0 | 0 | 1 | 0 | 0 | x—4 6 3 |

Batteries: Wirts and B. Klingenfus; Blak and Linhart.

## Miss Fry Loses In Paris Final

PARIS, May 29 (UP) — Mrs. Nelly Landry of France won the French international women's tennis singles championship today when she defeated Miss Shirley Fry of Akron, O., 6-2, 0-6, 6-0.

The 32-year-old French star, who gained the final round when her scheduled semi-final opponent, Mrs. Patricia Canning Todd, the defending champion, walked out on the match, had too much experience for the 20-year-old Miss Fry, playing in her first international final.

Except in the second set when Mrs. Landry seemed to tire, Miss Fry never was able to find her usual game.

With Miss Fry's defeat, Americans still had a chance to win three of the remaining four titles to be decided today.

### How They Stand

(Not Including Today's Games.)
AMERICAN LEAGUE.

| CLUB. | Won. | Lost. | Pct. | Win. | Lose. | Games B'h'd. |
|---|---|---|---|---|---|---|
| Philadelphia | 23 | 10 | .697 | .706 | .676 | .... |
| Cleveland | 20 | 9 | .690 | .700 | .667 | 1 |
| New York | 18 | 13 | .581 | .594 | .563 | 4 |
| Detroit | 17 | 18 | .486 | .500 | .472 | 7 |
| sBROWNS | 14 | 15 | .483 | .500 | .467 | 7 |
| Washington | 14 | 19 | .424 | .441 | .412 | 9 |
| Boston | 13 | 18 | .419 | .438 | .406 | 9½ |
| Chicago | 7 | 23 | .233 | .258 | .226 | 14½ |

NATIONAL LEAGUE.

| CLUB. | Won. | Lost. | Pct. | Win. | Lose. | Games B'h'd. |
|---|---|---|---|---|---|---|
| CARDS | 20 | 10 | .667 | .677 | .645 | .... |
| New York | 17 | 13 | .567 | .581 | .548 | 3 |
| Philadelphia | 18 | 16 | .529 | .543 | .514 | 4 |
| Pittsburgh | 16 | 15 | .516 | .531 | .500 | 4½ |
| Boston | 16 | 15 | .516 | .531 | .500 | 4½ |
| Brooklyn | 14 | 19 | .424 | .441 | .412 | 7½ |
| Chicago | 13 | 18 | .419 | .438 | .406 | 7½ |
| Cincinnati | 13 | 21 | .382 | .400 | .371 | 9 |

### Yesterday's Results.

NATIONAL LEAGUE.
CARDINALS 1, Pittsburgh 1 (6 innings, rain).
Philadelphia 6, New York 3.
Brooklyn 7, Boston 5.
Chicago 10, Cincinnati 8.

AMERICAN LEAGUE.
BROWNS 5, Detroit 4.
Cleveland 2, Chicago 0.
Washington 2, Boston 1.
Philadelphia 6, New York 3.

### Tomorrow's Schedule.

National League—Brooklyn at Boston, Philadelphia at New York, Cardinals at Pittsburgh (2) and Chicago at Cincinnati (2).

American League—New York at Philadelphia (2), Boston at Washington, Cleveland at Chicago (2) and Detroit at St. Louis.

Floor Coverings and ACOUSTIC TILE
VAL BAKER CO. INC.
338 N. VANDEVENTER FR. 0406

FREE! TROUT FLIES
With SITE COUPONS Issued at all SITE STATIONS

## Fonville and Gordien Set Records in Big Ten Meet

MADISON, Wis., May 29 (AP)—Two new records—the shot put and the discus—were in the Western Conference record books today as the finals of the forty-eighth annual outdoor track meet opened at Camp Randall.

Michigan's Charley Fonville and Minnesota's Fortune Gordien, as expected, shattered the Big Nine marks in yesterday's preliminaries dominated by Ohio State in the chase for team laurels. Each of the weight men has three more throws in his pet event today.

Fonville, who has a world record of 58 feet ¾ inch up for approval, pegged the 16-pound shot 54 feet 10 inches, bettering his own year-old mark by nine inches. Gordien flipped the discus 174 feet 4 inches to erase the conference record of 174 feet 1 inch set in 1941 by Archie Harris of Indiana.

The title-favored Buckeyes lived up to their advance billing, too, with 16 qualifiers in the nine preliminaries. Defending champion Illinois and Michigan were next with nine and eight, respectively. The rest of the field trailed, Northwestern qualifying seven men, Indiana and Minnesota six each, Wisconsin four and Iowa and Purdue one each.

Ohio State placed four men among the nine qualifying in three heats of the 880-yard run, although defending champion Herb Barten of Michigan ran the fastest time, 1:56, which wiped out the stadium record set 32 years ago.

LOS ANGELES, May 29 (AP)—It was on to further trials along the trail toward the Olympic games today for the Trojans of Southern California, champions of the Pacific Coast Conference, after a track and field meet that brought more disappointments than thrills.

For the second week in a row, mishaps marred a major cinder path carnival last night. Listed in order, they were:

Anticipated record breaking performances by Pell-Mel Patton of U.S.C. in the dashes didn't come off because Patton came up with a cramped leg muscle. He may not compete until the N.C.A.A. championships at Minneapolis and the Big Nine-Coast loop struggle at Evanston, Ill., next month.

A similar mishap to Washington State's Dick Keniston in the sprints, which robbed the Cougars of possible victory later in the mile relay.

The spill involving Ron Frazier of U.S.C. and Dick Cotton of California during the relay, eliminating both teams from the race.

Anyhow, the Trojans copped the Coast Conference title for the eighth straight year. The night's top honors went to hurdler Craig Dixon, of U.C.L.A., who cracked two of the three meet records broken in winning the low and high sticks.

Runner-up honors fell to California's Donnie Anderson, who won both dashes and equalled the meet record of 9.6 seconds in the 100-yard dash as shared by Clyde Jeffrey of Stanford (1939) and Hal Davis, California (1940).

The Trojans accumulated 47½ points to U.C.L.A.'s 41½. Trailing were: Stanford 38½; California 35½; Washington State and Washington, 21 each; Oregon, 9½; Montana, 5; Oregon State, 3½ and Idaho one.

Dixon ran the high hurdles in 14.1 seconds, eclipsing the meet mark of 14.4 shared by Steve Anderson of Washington (1928) and Sam Klopstock, Stanford (1936). Then he came back to win the lows in 23.2, breaking the 23.3 held by Earl Vickery, U.S.C. (1939) and Lee Orr, Oregon State (1940).

## Macauley Named Billiken Captain

It had been several days since any honors had been voted "Easy Ed" Macauley of St. Louis U., so the basketball squad, in a meeting last night at Creve Coeur Lake Lodge, elected Ed captain for next season. The vote was unanimous.

Bill Durney, man of many jobs, drew a little dividend on his activities, too. Father P. J. Holloran S.J., president of the university, announced award of an honorary letter to Bill.

### Illinois Loses, Drops To Tie for the Lead

COLUMBUS, O., May 29 (AP)—Pitchin' Pete Perini rationed Illinois batters to six scattered hits yesterday and Ohio State blanked the Illini, 6-0, in a big nine baseball game that scrambled the conference standings.

It was Illinois' second defeat of the season and formed them into a deadlock for the big nine lead with Michigan. Michigan topped Northwestern, 8-0.

Burdette Thurlby, Illini right fielder, was injured in the fourth frame when he collided with Second baseman Herb Plews going after Perini's Texas League double.

### WHO'S WHO IN BASEBALL

AMERICAN LEAGUE.

| Player—Club. | G. | AB. | R. | H. | Ave. |
|---|---|---|---|---|---|
| Boudreau, Cleveland | 23 | 111 | 19 | 43 | .378 |
| Williams, Boston | 33 | 120 | 35 | 46 | .375 |
| Zarilla, Browns | 29 | 103 | 15 | 36 | .350 |
| Evers, Detroit | 34 | 138 | 19 | 48 | .349 |
| Mullin, Detroit | 30 | 107 | 27 | 37 | .346 |

RUNS BATTED IN—Williams, Boston; DiMaggio, New York, 36.
RUNS—Tucker, Cleveland, and Williams, Boston, 29.
HITS—Evers, Detroit, 48; Williams, Boston, 46.
DOUBLES—Boudreau, Cleveland, 12; Majeski, Philadelphia, and Platt and Zarilla, Browns, 10.
TRIPLES—Platt, Browns, 5; Wertz, Detroit, and Coan and Yost, Washington, 4.
HOME RUNS—Keltner, Cleveland, 13; DiMaggio, New York, 10.
STOLEN BASES—Dillinger, Browns, 7; Tucker, Cleveland, and Coan, Washington, 6.
STRIKEOUTS—Lemon, Cleveland, 37; Trucks, Detroit, 36.
PITCHING—Fowler, Philadelphia, 3-0, 1.000; White, Detroit; Kleinan and Black, Cleveland, and Savage, Philadelphia, 2-0, 1.000.

NATIONAL LEAGUE.

| Player—Club. | G. | AB. | R. | H. | Ave. |
|---|---|---|---|---|---|
| Gustine, Pittsburgh | 23 | 124 | 26 | 41 | .331 |
| Holmes, Boston | 31 | 127 | 26 | 42 | .331 |
| Musial, Cardinals | 31 | 130 | 32 | 43 | .331 |
| Blatnik, Philadelphia | 30 | 87 | 20 | 33 | .379 |
| Ashburn, Philadelphia | 34 | 139 | 28 | 50 | .360 |

RUNS BATTED IN—Musial, Cardinals, 33; Lombardi, Cincinnati, and Jones, Cardinals, 29.
RUNS—Musial, Cardinals, 34; Ashburn, Philadelphia, 28.
HITS—Musial, Cardinals, and Gustine, Pittsburgh, 51.
DOUBLES—Musial, Cardinals; Robinson, Brooklyn; Ennis, Philadelphia, and Schoendienst, Cardinals, and Walker, Chicago, 6.
TRIPLES — Musial, Cardinals, and Walker, Chicago, 6.
HOME RUNS—Sauer, Cincinnati, 12; Kiner, Pittsburgh, and Musial, Cardinals, 10.
STOLEN BASES—Ashburn, Philadelphia, 7; Reese, Brooklyn.
STRIKEOUTS—Jansen, New York, 45; Schmitz, Chicago, 37.
PITCHING — Pollet, Cardinals, 4-0, 1.000; Raben, Heinemann, Benswanger, Philadelphia; Casey, Brooklyn; Shoun and Bickford, Boston, and Wehmeier, Cincinnati, 2-0, 1.000.

## Form Prevails In the I.C.4A.; Karver Repeats

NEW YORK, May 29 (UP)—Leading all the way, Penn State's Gerald Karver, the defending titlist, became the first champion crowned in the IC4A track and ough Stadium today when he mile run in 4:17.5.

George Thompson of Villanova was second and Ron Wittreich of Princeton, third.

Karver's fractional times were: 62.8, 2:07.5, and 3:14.1.

Harvard's Sam Felton, won the hammer throw when he whipped the big ball 175 feet, 4½ inches, more than four feet ahead of second place George Marsnaskis of Maine. Third went to Bob Miller of Rhode Island.

Form continued to hold as Vic Frank of Yale became the second successful defending champion by retaining the discus crown with a spin of 165 feet, 8⅞ inches. Felton finished second, 11 feet back with North Carolina's Bob Seligman third.

Sixth at the head of the stretch and apparently out of it, defending champion Reggie Pearman of N.Y.U. swung around the pack with a blazing kick which brought him home inches ahead of Seton Hall's Frank Fox in the 440-yard run. Fordham's Hal McDonnell finished third.

Off to a flying start, Michigan State's Paige Christiansen won the 120 yard high hurdles as he pleased in 14.9 seconds, followed by George Cook of Yale and Dana Payne of Princeton.

Favored Paul Cowie of Princeton, almost left at the post, caught the 100-yard dash field at the 30-yard mark and pulled ahead to win in 9.6—equalling the intercollegiate mark set by Frank Wykoff and tied by Barney Ewell. N.Y.U.'s Ira Kaplan took second and Brown's Bill Dwyer the show.

### Irvin Signs Contract.

MONTREAL, May 29 (AP)—Dick Irvin, coach of the Montreal Canadiens, of the National Hockey League, has signed a contract renewal for 1948-49, it was announced last night.

SELL US YOUR CAR
IT WILL PAY YOU TO SEE
McMahon Pontiac Co.
3501 POTOMAC or 3504 S. GRAND
We're Open Evenings—GRand 2966

NEW TIRE BUYS
600-16 — $9.75 — 650-16 — $11.75
All Tires Are First Guarantee on E. Z. Terms
OKEEN TIRE CO.
4501 Easton Fireside 5340

PLAY SAFE!
LET US CHECK YOUR WHEEL ALIGNMENT
Our expert mechanics and "Genuine Bear Equipment" are your assurance of a top-notch job.
• Wheels Balanced
• Axles straightened
• Steering Adjusted
Drive as if your life depended on it. IT DOES
GATEWAY MOTOR CO
GR 0990
2001 S. SEVENTH ST.

Mossberg 410 ga. (3-shot) Bolt-Action shotgun — $20.55
DOWD SPORTING GOODS
1008 OLIVE ST. • CENTRAL 3038

FAIRMOUNT PARK
RACING TONIGHT. PO

# Stranahan Wins British Golf Title

## Rain Cuts Gallery to 100 Persons

SANDWICH, England, May 29 (UP) — Frank Stranahan of Toledo, O., muscular heir to spark plug millions, won the British amateur golf championship today by defeating Charles Stowe of Britain, 5 to 4, in a driving rainstorm.

Undaunted by the worst weather that a British amateur championship ever has seen in 53 years, the rivals wound up all even at the end of the morning 18-hole round before Stranahan came through with some superlative golf to close out the match on the thirty-second hole.

In becoming the ninth American to win the title, Stranahan piled up most of his victory margin on the outgoing nine holes of the afternoon round, gaining a 4-up edge.

The American took five of the first six holes, then lost two to the 39-year-old British automobile mechanic, and won the ninth for a comfortable lead at the 27-hole mark.

They halved the first four holes of the incoming nine and then Stranahan applied the clincher with a birdie 4 on the thirty-second hole.

Stranahan succeeds Willie Turnesa of White Plains, N.Y., as the champion. Turnesa was eliminated yesterday in the semi-finals by Stowe.

Previous American winners of the tournament were Walter J. Travis, who won in 1904; Jesse Sweetser, 1926; Bobby Jones, 1930; Lawson Little, 1934 and 1935; Robert Sweeny, 1938, and Charlie Yates, 1938.

A driving rain, slashed by bitter winds from the North Sea, prevented the finalists from playing their best golf, although their performances were considered remarkable in view of the adverse weather conditions.

The temperature was in the 40s and a gallery of only 15 fans—the smallest ever recorded for a British amateur title—was on hand as the players teed off. The crowd swelled to almost 100 for the afternoon round.

The morning cards:

Out:

| | | | | |
|---|---|---|---|---|
| Par | — | — | 443 | 443 534—34 |
| Stranahan | — | — | 564 | 543 431—38 |
| Stowe | — | — | 544 | 644 535—40 |

In:

| | | | | |
|---|---|---|---|---|
| Par | — | — | 444 | 454 344—36—70 |
| Stranahan | — | — | 554 | 545 445—41—79 |
| Stowe | — | — | 443 | 565 345—39—79 |

Match all even.

The afternoon cards:

| | | | |
|---|---|---|---|
| Stranahan (out) | — | 444 | 543 533—35 |
| Stowe (out) | — | 554 | 634 425—40 |
| Stranahan (in) | — | 543 | 54 |
| Stowe (in) | — | 444 | 55 |

Stranahan wins, 5 and 4.

## Marquette High Has Three on Star Team

Three of Marquette High School's baseball team were placed on the first Catholic League All-Star team as announced by Brother William Callahan of Chaminade.

The Alton representatives are Pitcher Bob Purcell, Infielders Dave Wagner and Jim Shortal. Marquette defeated Belleville Cathedral, 3-0, in the league play-off for the championship.

The squad:

FIRST TEAM.

PITCHERS—Bob Purcell, Marquette; Harold Benn, Cathedral. CATCHER—Bob Nebgen, Cathedral. INFIELDERS—Dave Wagner, Marquette; Don Davenport, Chaminade; Jim Shortal, Marquette; Dick Seglarz, St. John. OUTFIELDERS—Alfred Pidgeon, St. Francis de Sales; Harold Borum, St. Joseph; Jim Sullentrop, St. Peters.

SECOND TEAM.

PITCHERS—Bob Glosier, St. Peters; Jules Faron, Chaminade. CATCHER—Joe Huber, Chaminade. INFIELDERS—Don Daenzer, Cathedral; Dave Chiolero, Marquette; Bob Veatch, Cathedral; Jay Shenk, Marquette. OUTFIELDERS—Ray Winkler, St. John; Russ Fairchield, St. Francis de Sales; Jim Walker, St. Joseph. HONORABLE MENTION—Jim Hardaway, Chaminade; Joe Shenk, St. John; Dan Gruhala, St. Francis de Sales; Bob Labadie, St. Joseph and Ken Borgmeyer, St. Peters.

### Yale Crew Favorite.

PHILADELPHIA, May 29 (AP) —The American Henley Regatta, a wartime casualty, will be renewed on the Schuylkill river today with Yale favored in the eight-oared event and Jack Kelly Jr., the choice to carry off the singles honors.

Each of the 12 events will be rowed over the Henley distance of one and five-sixteenths miles.

Jock Hutchison Golf Balls. Liquid center. 95c value — — 3 for $1.95

DOWD SPORTING GOODS
1006 OLIVE ST. • CENTRAL 3038

ST. LOUIS OLDEST
PONTIAC DEALER
Genuine Parts
Authorized Service
CHAS. E. VINCEL
4335 S. Kingshighway FL 8900

Keep your BUICK at its best with Lubricare

It's different—because LUBRICARE is complete and thorough. It isn't just a "grease job." LUBRICARE is thoughtful care and complete lubrication combined—planned by the factory and matched to the miles your car has traveled. And it's done by Buick specialists *only*. Get LUBRICARE—it costs the same, but what a difference!

TRAVEL TO
TREVELLYAN BUICK CO., Inc.
Vandeventer and Laclede. JE. 6230

## Van Reen's Rough Riders Gallop to a Track Sweep; Second Place to Jackets

Clay Van Reen today is definitely established as one of the outstanding high school track coaches in the district. The distinction came about when his Roosevelt team completed a sweep of major honors in the district this spring by winning the thirty-eighth annual interscholastic field day last night at the Public Schools Stadium.

The victory enabled the Rough Riders to retain their championship of last year, also won under the direction of Van Reen, making Clay a worthy successor to Harry Castleman and Leo Granger who formerly turned out winners for the Crimson.

**Right Down The Line.**

Victory in the Field Day completed a banner season which saw triumphs in the Maplewood Relays, District meet, Public High relays and State outdoor meet. Travel limitations imposed by the league prevented the Riders from going after further honors in the area.

Roosevelt finished first in both senior and junior divisions, beating out Beaumont in each instance. Central, third in the juniors after Don Fritz won four events for a total of 32 points, also finished third in the meet despite a mere five points for the seniors. The Red Wings wound up with 41½ points, far behind Roosevelt's 151 1-10 and Beaumont's 97 1-6.

Fritz, who recently won junior honors for Central in the district by his one-man exhibition, won as many events as he was permitted to enter in the Field Day competition. He took the 100-yard and 220-yard dashes, the 120-yard low hurdles and the broad jump.

**Lindquist Sets Mile Mark.**

Two meet records were set, one a mile mark which had stood for four years. Bob Lindquist of Cleveland was timed in 4:39.6 to better the 1944 mark of 4:40.9 set by Bert Enfield of Blewett. Lindquist tied up with Blewett's two milers, Norman Ulrich and Gil Layton, and Roosevelt's distance runner, Gene Edwards. Lindquist beat Ulrich in a sprint after the last turn, while Layton faded to fourth and Edwards came in third.

Roosevelt's senior medley relay team accounted for the other record. The quartet of George Parker, Bill Dill, Marvin Landgraf and Jack Applebaum bettered the mark it set in last week's preliminaries with a time of 1:36.6. The record made last week was 1:37.8 while the former mark of 1:39.9 was established last year by Roosevelt.

SENIOR DIVISION.

120-YARD HIGH HURDLES—Won by Winston, M., Yates, second; Bobo, B., third; Tietjens, C., fourth; Whittington, B., fifth. Time—15.6s.

100-YARD DASH—Won by John Coppay, H.; Parker, R., second; Blair, R., third; Zumsteg, H., fourth; Reinke, Sw., fifth. Time—10.3s.

SHOTPUT—Won by Ernie Teithorst, Cl.; Hacker, R., second; Blaine, R., third; Rosengarten, S., fourth; Fuchs, R., fifth. Distance—47 1¾ in.

880-YARD RUN—Won by Ralph Laue, B.; Dierker, B., second; Lindquist, Cl., third; Reid, H., fourth; Felgenhauer, R., fifth. Time—2m. 2.8s.

MILE RUN—Won by Bob Lindquist, Cl.; Norm Ulrich, Bl., second; Edwards, R., third; Layton, Bl., fourth; Ray, C., fifth. Time—4m. 39.6s (New record; old record set by Enfield, Bl., 4m. 40.9s, 1944.)

220-YARD DASH—Won by John Coppay, H.; Blair, R., second; Zumsteg, H., third; Poelsi, B., fourth; Lubker, Sw., fifth. Time—22.2s.

440-YARD DASH—Won by Ed Stiegmeyer, B.; Hofmeister, H., second; Yelen, S., third; Lowe, S., fourth; Hrabosky, M., fifth. Time—52.4s.

880-YARD RELAY—Won by Roosevelt (Don Beard, Marv Landgraf, Clarence Blair, Jack Appelbaum); Beaumont, second; Cleveland, third; Southwest, fourth; Central, fifth. Time—1m. 32.4s.

MEDLEY RELAY—Won by Roosevelt (George Parker, Bill Dill, Marv Landgraf, Jack Appelbaum); Beaumont, second; Central, third; Southwest, fourth; Soldan, fifth. Time—1m. 36.6s. (New record, old record, 1m. 37.8s, set in preliminaries.)

200-YARD LOW HURDLES—Won by George Parker, R.; Dippold, B., second; Hailburton, R., third; Whittington, Bl., fourth; Anton, C., fifth. Time—24.5s.

POLE VAULT—Schwartz, Bl., and Stewart, R., tied for first; Aiello, C., third; Murray, R., and Kassoff, Bl., tied for fourth. Height—10 ft.

HUGH JUMP—Won by Don Dippold, B.; Soho, B., and Wilson, R., tied for second; Hanks, Sw., Huskey, Sw., Teithorst, Cl., Lawrence, R., and Webber, Cl., tied for fourth place. Height—5 ft. 10 in.

BROAD JUMP—Won by George Parker, R.; Landgraf, R., second; Dippold, B., third; Baker, Sw., and Huskey, Sw., tied for fourth. Distance—24 ft., 5 in. in.

JUNIOR DIVISION.

BROAD JUMP—Won by Don Fritz, Harvey, R., second; Rutherford, R., third; Enea, C., and Scharenberg, Cl., tied for fourth. Distance—20 ft. 2¼ in.

POLE VAULT—Won by Charles Harvey R.; Ingalls, R., second; Ellis, M., and Link, R., tied for third; Holsgrove, B., and Schepsee, H., tied for fourth height—11 ft.

440-YARD DASH—Won by Bob Borgstedt, M.; Rutherford, R., second; Enea, C., third; Probst, R., fourth; Doppeans, B., fifth. Time—55.3s.

SHOTPUT—Won by Bob Taylor, R.; Brown, R., second; Kaufman, H., third; Hoffman, R., fourth; Merkel, Cl., fifth. Distance—50 ft. 1½ in.

120-YARD LOW HURDLES—Won by Don Fritz, C.; Kammien, R., second; Daugherty, Cl., third; Praechter, Sw., fourth; Fehr, R., fifth. Time—14.8s.

100-YARD DASH—Won by Don Fritz, C.; Harvey, R., second; Settlage, Bl., third; Maurer, R., fourth; Deutsch, Bl., fifth. Time—10.4s.

220-YARD DASH—Won by Don Fritz, C.; Harvey, R., and Settlage, R., tied for second; McCracken, R., third; Deutsch, Bl., fifth. Time—23.1s.

880-YARD RUN—Won by Long, M.; Underwood, Sw., Kelly, Bl., Allen, R., fourth; Blazinik, M., fifth. Time—2m. 10.1s.

880-YARD RELAY—Won by Southwest (Dale, Rodenroth, Joe Wyland, Rich Alexander, Clarence Wolff); Beaumont, second; Roosevelt, third; Cleveland, fourth; Soldan, fifth. Time—1m. 38.2s.

HIGH JUMP—Mead, Bl., Stiebe, R., Baldwin, R., tied for first; Baker, R., Praechter, Sw., and Sanjak, R., tied for fourth. Height—5ft. 4 in.

Key: B.-Beaumont; Bl.-Blewett; C.-Central; Cl.-Cleveland; H-Hadley; M.-McKinley; R.-Roosevelt; S.-Soldan; Sw.-Southwest.

SENIOR DIVISION.

| | | | |
|---|---|---|---|
| Roosevelt | 151 1-10 | Blewett | 28 1-3 |
| Beaumont | 97 1-6 | Southwest | 21 1-3 |
| Central | 47½ | McKinley | 19½ |
| Cleveland | 35 7-10 | Soldan | 10 |
| Hadley | 32½ | | |

JUNIOR DIVISION.

| | | | |
|---|---|---|---|
| Roosevelt | 70½ | Blewett | 10 1-3 |
| Beaumont | 41 1-6 | Cleveland | 7½ |
| Central | 36½ | Hadley | 1½ |
| Southwest | 11 | Soldan | 1 |
| McKinley | 10½ | | |

TOTAL SCORE.

| | | | |
|---|---|---|---|
| Roosevelt | 80 3-5 | Southwest | 10 1-5 |
| Beaumont | 56 | McKinley | 9 |
| Hadley | 31 | Soldan | 9 |
| Cleveland | 28 1-5 | Central | 5 |
| Blewett | 18 | | |

## Fairmount Entries, Results

FIRST RACE—Pace; 27 class; purse $500; one mile:

| | |
|---|---|
| Margaret Godfrey | T. Carlock |
| Hotworthy | H. Albright |
| L. D. Grattan | B. Thomason |
| Miss Camilla | E. Hartman |
| Dick Silver | J. Clark |
| Peter Rea | D. Bullard |
| Hi-Ace | H. Markham |
| Slagle Gyp | G. Chambers |

Also eligible:

| | |
|---|---|
| Crystal Chimes | R. Lynk |
| Bell Lady | H. Short |
| Dillard Dale | W. Dispannett |
| Mr. Dale | |
| Martha's Miss Indiana | E. Brinkman |
| Britches | B. French |
| C. Curtis | |

SECOND RACE—Trot; 24 class; purse $500; one mile;

| | |
|---|---|
| June Haver | F. Siler |
| Bradford Lewis | C. Bates |
| Lieutenant Lewis | M. Mason |
| Tipvolo | J. Mahoney |
| B-29 | E. Osborn |
| Montgomery Spencer | G. Langley |
| Pepper Worthy | H. Markham |
| Lieutenant Dean | C. McCoy |

Also eligible:

| | |
|---|---|
| Peter Wyn | H. Cass |
| Silver Stardust | R. Walters |
| Captain Pat | K. Cardinal |
| Flirt Abbey | C. McGown |
| Tempered Ulan | A. Gemmer |
| Lance Hanover | J. Erwin |

THIRD RACE—Trot; classified; purse $600; one mile.

| | |
|---|---|
| (a) Yoder's Best Guy | E. Osborn |
| Rosina Hanover | F. Egan |
| Mi's Hanover | O. Crippen |
| Melchisedek | C. Wright |
| Wayward | R. Scott |
| Robert Direct | J. O'Brien |
| Argo Miller | D. Mahon |
| Fronte Don | H. Parshall |

Also eligible:

| | |
|---|---|
| Buster Volo | D. Moore |
| Marengo | W. Dispannett |
| a-Miss Peter Scott | E. Osborn |

FOURTH RACE—Pace; event No. 6; three-year-olds; purse $3000 divided; one mile:

| | |
|---|---|
| Goodalle on Parade | C. Wright |
| The Refresher | H. Parshall |
| Merry Way | J. O'Brien |
| Navy Hal | F. Ervin |
| Titan Hal | C. Jones |
| Empire State | R. Baldwin |
| Gyp Jester | G. Tucker |
| Chief Taylor | O. Humphres |
| Highland Scott Jr. | G. Chambers |
| Lillelkid | W. Evers |
| Hand Book | W. Dispannett |
| Golden Broom | J. Mahoney |

FIFTH RACE—Pace; classified; purse $750; eleven-sixteenths mile:

| | |
|---|---|
| Mr. Handy | M. Dennison |
| Calvin Spencer | C. Curtis |
| Moss Hanover | F. Funderburk |
| Tom Dillard | T. Carlock |
| Captain Cash | G. Crippen |
| Wanda Direct | F. Ervin |
| Marcellus | H. Fitzpatrick |
| Dick Mack | G. Joseph |

Also eligible:

| | |
|---|---|
| Harold Abbe | H. Harden |

SIXTH RACE—Trot; classified; purse $750; one mile:

| | |
|---|---|
| Clever Sunny | T. Beasley |
| a-Porter Day | J. Rick |
| a-Volarion | K. Cardinal |
| Lingo Direct | D. Moore |
| Scottish Maid | W. Albers |
| Patwin | C. Wright |
| Peaceful Abbey | C. McGown |
| a-K. Cardinal entry. | |

SEVENTH RACE—Pace; event No. 6; three-year-olds; purse $3000 divided; one and one-sixteenth miles:

| | |
|---|---|
| Golden Broom | J. Mahoney |
| Merry Way | J. O'Brien |
| Chief Taylor | O. Humphres |
| Highland | |
| Lillelkid | W. Evers |
| Navy Hal | F. Ervin |
| Hand Book | W. Dispannett |
| Gyp Jester | G. Tucker |
| Goodalle on Parade | C. Wright |
| The Refresher | H. Parshall |
| Titan Hal | C. Jones |
| Empire State | R. Baldwin |

EIGHTH RACE—Pace; classified; nine-sixteenths mile; purse $600; eleven-sixteenth mile;

| | |
|---|---|
| Grattan D | J. Judy |
| Dillard Abbe | T. Mills |
| a-Dan Wagner | A. Niles |
| King Abbe | R. Thomas |
| Rhea Hanover | F. Funderburk |
| Western Gale | W. Pratt |
| Pegasus | D. Mahon |
| Dorothy E. Grand | R. Britenfield |

Also eligible:

| | |
|---|---|
| a-Miss Bert Abbe | A. Niles |
| a-A. Niles entry. | |

### Wrestling Results.

Sandor Szabo, 225, Santa Monica, Calif., defeated "King Kong" Kasbey, 220, Compton, Calif., with body slam in 32:07.

Tag team match—Fred Blassie, 225, St. Louis, defeated "Wild Bill" Zimovich, 215, Utica, N.Y. with flying block, 13:12; Frankie Talaber, 215, Chicago, defeated "Irish Jack" Conley, 225, Cambridge, Mass., with kangaroo kick and body slam in 10:12.

George Gordienko, 230, Winnipeg, Canada, defeated Finlee Hall, 220, East St. Louis, with kangaroo kick in 16:45.

"Lucky Simunovich, 235, Honolulu, won on disqualification from Dan Fleches, 238, Omaha, Neb., in 23:46.

### Fairmount Results.

FIRST RACE—Trot, 27 class, one mile:

| | | | |
|---|---|---|---|
| Promoter Dillon (F. Kidgard) | — | 24.00 | 8.40 6.00 |
| Fred Hanover (F. Ervin) | — | 3.80 | 3.20 |
| Tempered Arlon (A. Gemmer) | — | | 4.40 |

Time—2:12.3. Hillcrest Adam, Propose, Sweet Adeline, Patsy Frisco and Frankie's Dream also raced.

SECOND RACE—Pace, 27 class, one mile:

| | | | |
|---|---|---|---|
| Atomic Might (D. Shell) | 6.80 | 4.00 | 3.60 |
| Indian Summer (F. Ervin) | — | 6.80 | 4.40 |
| Dynamite Chief (Walter) | — | — | 3.40 |

Time—2:41.1. Moore Volo, Future Counsel, Paris Hal, Nadene and Flasday also raced.

DAILY DOUBLE — Promotaer Dillon and Atomic Might paid $159.

THIRD RACE—Trot, classified, nine-sixteenths mile:

| | | | |
|---|---|---|---|
| Preston Hanover (F. Egan) | — | 5.60 | 3.40 2.80 |
| William Van (R. Britenfield) | | 5.40 | 4.00 |
| Kenny (W. Dispannett) | — | — | 6.40 |

Time—1:00 2-5. Ellis Abbey, Vanity Herbert, Pallmar, Ralph Hanover and Private Pat also raced.

FOURTH RACE—Pace, junior free for all, one mile:

| | | | |
|---|---|---|---|
| Scottish Boy (K. Carinal) | — | 4.20 | 3.60 3.00 |
| Prince Richard (R. Baldwin) | | 13.00 | 6.40 |
| Miss Ruby (T. Mills) | — | — | 4.80 |

Time — 2:04 2-5. Brother Harmony, Chief Direct, The Diplomat, Dale McKlye, Angus Worthy, Dodie Volo, Direct Hit and Betty Blackstone also raced.

FIFTH RACE—Pace, classified, one and one-sixteenth miles:

| | | | |
|---|---|---|---|
| Fan American (E. Marshall) | — | 6.00 | 3.60 2.80 |
| Flaxey Fointer (D. Maker) | | 4.40 | 3.20 |
| McKinney Mite (T. Beasley) | | — | 3.20 |

Time—1:47 2-5. Elaine, Winnie Abbey, Sierra Frisco and Jerry Sierra also raced.

SIXTH RACE—Pace, classified, five-eighths mile:

| | | | |
|---|---|---|---|
| Earl's Mountain Rose (F. Funderburk) | — | 4.60 | 3.00 2.80 |
| Dillard Dale (H. Short) | — | 8.40 | 5.40 |
| Walter Conley (G. Chambers) | — | — | 8.60 |

Time—1:10 3-5. Jupee Dean, Miss Billy Direct, Dewey McKay, Don Chimes and High Nancy also raced.

SEVENTH RACE—Pace, junior free for all, one and one-sixteenth miles:

| | | | |
|---|---|---|---|
| Scottish Boy (K. Carinal) | — | 3.80 | 3.40 2.80 |
| Chief Direct (H. Thomas) | — | 7.00 | 5.80 |
| Angus Worthy (J. Mahoney) | — | — | 7.00 |

Time—2:13.2. The Diplomat, Betty Blackstone, Charming Scot, Miss Ruby, Prince Richard, Dale McKlye, Direct Hit, Double Volo and Brother Harmony also raced.

EIGHTH RACE—Pace, classified, nine-sixteenths mile:

| | | | |
|---|---|---|---|
| Army Hal (K. Carinal) | 5.00 | 3.80 | 3.80 |
| Belleville (W. Fraser) | — | 10.20 | 5.80 |
| Flaxey Hal (A. Clark) | — | — | 6.40 |

Time—1:10 2-5. Chester Mc, Beautiful Chimes, Dick Siskiyou, Mark Hanna and Mitzi Direct also raced.

## Mrs. Wetterer Wins Women's Golf Meet

First flight honors in the St. Louis Women's District golf tournament yesterday went to Mrs. L. C. Wetterer of Algonquin with a low net of 79. The weekly event was held at Normandie.

Results:

FIRST FLIGHT—Low net, won by Mrs. L. C. Wetterer, Algonquin, 79; runners-up, Mrs. Milford Pantecost, St. Clair and Mrs. F. E. West, Westborough, 80. Low putts, Mrs. Carl Peters, Greenbriar, and Mrs. Max Carl, Meadow Brook, tied at 29. Blind bogey, Mrs. Ray Schwartz, Norwood, 28.

SECOND FLIGHT—Low net, won by Mrs. Jack Kennedy, Norwood, 81; runners-up, Mrs. Sterling Baker, Norwood, 82. Low putts, Mrs. C. R. Culling, Algonquin, Mrs. W. R. Sutton, Norwood, and Mrs. Les Riesmeyer, Westborough, tied at 30. Blind bogey, Mrs. Albert Hoffman, Westwood, and Mrs. N. H. Feder, St. Clair, tied at 32.

THIRD FLIGHT—Low gross, won by Mrs. C. K. Childs, Greenbrier, 100; runner-up, Mrs. Meyer Frank, Westwood, 101. Low putts, won by Mrs. L. E. Jaco, Norwood, 29. Blind bogey, Mrs. Eric Stors, Greenbrier; Mrs. Edward Aschten, Greenbriar; Mrs. William Julius, Meadow Brook, and Mrs. L. P. Mannson, Westborough, tied at 30.

FOURTH FLIGHT—Low gross, won by Mrs. R. Scoble, Sunset, 106; runners-up, Mrs. A. A. Will, Glen Echo, and Mrs. L. L. Held, Norwood, 107. Low putts, won by Mrs. W. E. Reese, Westborough, 31. Blind bogey, Mrs. A. L. Ford, Norwood, and Mrs. Sye Bramoweth, Meadow Brook, tied at 39.

### Wins Sixth Game.

Willis McDonald, West Frankfort pitcher, ran his winning record to 6-0 as he turned back Belleville, 11-1, in an Illinois State League game last night at the Stags' park. McDonald struck out 12, walked eight and allowed only four hits, one of which was a home run by Belleville Manager Gerry Nemitz.

## Scottish Boy Double Winner At Fairmount

A field of 12 top three-year-old pacers will go to the post in the $3000 stake, feature of tonight's harness racing program at Fairmount Park. One of the top entries is the filly, Merry Way, owned by the Castleton Farm Stable, Lexington, Ky., which had a record of 2:02 3-5 last season, only a fraction off the world's record for two-year-old pacing fillies.

Others in the feature include Navy Hal, a winner earlier this week at Fairmount; Lillolkid, that created a sensation at Santa Anita; Hand Book, the Ohio colt that was a big winner last year; Titan Hal, another from the Buckeye State that will have a strong following and Josedale-on-Parade.

The sixth race, for trotters, includes Clever Sunny, Lingo Direct, Peaceful Abbey, Porter Day, Patwin, Volarion and Scottish Maid that have been prominent on major tracks for several seasons.

Scottish Boy, nine-year-old gelding, won both heats of the feature event at the opening of a two-weeks' Grand Circuit program last night.

The black pacer also won both halves of the feature at the opening of the track a week ago.

Owned by Mrs. Sam Cordovanos of Toledo and driven by Ken Cartnal, Scottish Boy finished the mile in 2:04 4-5, fastest time for the meet. He paid $4.20, $3.60 and $3. Twelve horses competed. Prince Richard was second and Miss Ruby third.

Scottish Boy then came back in the second half of the free-for-all and eased in by a nose. Chief Direct was second and Angus Worthy third. The winner paid $3.80, $3.40 and $2.80.

The attendance was 6512 and the mutuel handle $65,199.

## High Rollers

MUELLER'S RECREATION.
Friday Summer League.

| | | | |
|---|---|---|---|
| Don Heusack | 236 | George Schulte | 638 |

GRAND-PARK RECREATION.
Friday Night Men.

| | | | |
|---|---|---|---|
| L. Simpson | 247 | L. Simpson | 610 |

SWEENEY'S RECREATION.
DeAndreis Girls.

| | | | |
|---|---|---|---|
| B. Saliva | 165 | B. Saliva | 439 |

St. Louis Girls.

| | | | |
|---|---|---|---|
| Wallen Nollebrock | 164 | Virg. Hediger | 399 |

BOWLING GRAND
Railway Express Employes

| | | | |
|---|---|---|---|
| W. Goyda | 199 | S. Handling | 498 |

### SOFTBALL.

LAST NIGHT'S RESULTS

St. Louis Park—Zenthoefers 12, Hoffmeisters 5, girls; Kutis 16, Eighth Ward Democrats 3, men.

North Side Park—Dowds 3, Cross Towns 0, girls; Watsons 9, Ollies 8, men.

Tonight's Schedule.

St. Louis Park—Cheer Ups vs. Pop Koias, girls; Smacks vs. Zenthoefers, men.

North Side Park—Cross Towns vs. Nixons, girls; Biancos vs. Gale, men.

### Illinois State League.

| Innings— | 1 | 2 | 3 | 4 | 5 | 6 | 7 | 8 | 9 | T. | H. | E. |
|---|---|---|---|---|---|---|---|---|---|---|---|---|
| Mattoon— | 0 | 0 | 3 | 0 | 0 | 0 | 3 | 3 | — | 9 | 10 | 2 |
| Mt. Vernon | 1 | 0 | 0 | 0 | 0 | 1 | 0 | 0 | — | 2 | 7 | 1 |

Batteries: Mattoon—Reem and Farkas; Mt. Vernon—Markley, Ley (3) Peregrine (6) and Adams.

| Innings— | 1 | 2 | 3 | 4 | 5 | 6 | 7 | 8 | 9 | T. | H. | E. |
|---|---|---|---|---|---|---|---|---|---|---|---|---|
| Centralia | 0 | 0 | 3 | 1 | 0 | 0 | 0 | 0 | 0 | 4 | 7 | 3 |
| Marion | 0 | 0 | 0 | 0 | 1 | 1 | 0 | 0 | 1 | 3 | 6 | 3 |

Batteries: Centralia—Asbury, Feldman (3) and Hankans (9) and Manns; Marion—Johnson and Anthony.

| Innings— | 1 | 2 | 3 | 4 | 5 | 6 | 7 | 8 | 9 | T. | H. | E. |
|---|---|---|---|---|---|---|---|---|---|---|---|---|
| W. Frankfurt | 3 | 2 | 0 | 0 | 3 | 0 | 0 | 3 | — | 11 | 13 | 0 |
| Belleville | 0 | 0 | 0 | 0 | 0 | 0 | 1 | 0 | — | 1 | 4 | 2 |

Batteries: West Frankfort—McDonald and Adsick; Belleville—Beckmann, Heck (5) Radosevich (8), and Howson.

## PROFESSOR NAMED ON MORALS CHARGE RELEASED ON BOND

By a Special Correspondent of the Post-Dispatch.

COLUMBIA, Mo., May 29—E. K. Johnston, professor of advertising at Missouri University's Journalism School, was free on $3500 bond today after pleading not guilty yesterday on a morals charge. A preliminary hearing has been set for June 11.

Allen McReynolds, of Carthage, president of the university's board of curators, was to meet with members of the State Highway Patrol at Jefferson City today to obtain a full report of the case. The meeting was arranged by Gov. Phil M. Donnelly after Col. Hugh H. Waggoner, superintendent of the patrol, gave the Governor a report of the patrol's investigation.

Dr. Frederick A. Middlebush, university president, announced yesterday that Johnston had been relieved of his duties "pending further determination of his position by the board of curators."

Warren W. Heathman of Rolla, instructor in the Veterans' Administration on-the-farm training program, and William Douglas Coots, clerk in a jewelry store here, were arrested with Johnston. They waived preliminary hearings and were bound over to the circuit court.

## DELIVERY OF JESSE JAMES'S MAIL BECOMES PROBLEM

ST. JOSEPH, Mo., May 29 (AP) —Now that Jesse James is back in the news the postoffice has the problem of what to do with his mail.

It has been delivering it to the Jesse James Hotel here. Mrs. Don Miller, the hotel owner, said that among the letters was one from a 14-year-old youth who wrote:

"I've always thought of you, Mr. James, as a brother, and would like to know all about you and your brother, Frank, of how you did live and how your life ran and ended. He added: "I hope you don't mind if I call you Jesse because it sounds better than Mr. James." Mrs. Miller said she would answer the letter.

SACRAMENTO, Calif., May 29 (AP)—The 100-year-old Oklahoman who claims he is Jesse James flunked his test, Toll Narramore declared yesterday. Narramore, born and reared in the area where the James brothers committed their depredations, had posed three key questions to the man in Lawton, Okla., who asserts he is Jesse James. Narramore said correct answers to the questions would mean the man was James. Only one question was answered positively, and that answer was wrong, Narramore said.

### Ozarks Canners' Session.

SPRINGFIELD, Mo., May 29— The Ozarks Canners' Association will hold its fall meeting here Nov. 4 and 5 and its annual convention here Feb. 9, 10 and 11, F. R. Spurgin of Fayetteville, Ark., secretary-treasurer of the organization, reports.

## WEEK'S STOCK VOLUME OFF; LIST IRREGULAR

NEW YORK, May 29 (UP)— The stock market lost its glamor this week, and prices moved irregularly in a narrow range with volume off sharply from the previous week's fast pace.

The bullishness generated when the averages crossed the 1947 highs on May 14 was tempered by a feeling the market had been overbought and that the gains must be consolidated before the forward movement could be resumed.

This week the average (Dow-Jones) touched a new high since Aug. 26, 1946, at 191.06. It closed the week at 190.74, up 0.74 point. The railroad average lost 0.84 point to close at 60.81 and the utility average finished at 35.83, up 0.06, leaving the general average at 70.40, off 0.08.

The record for the month was much different, however, showing the industrial average more than 10 points above the April close; railroad, up 2.66 points and utility, up 1.75 points.

Sales for the past week totaled 8,283,570 shares contrasted with 13,372,338 in the previous week. Sales for all of May amounted to 42,769,258, most for a May since 1933 when the month's volume was 104,213,954 shares. May was the largest for any month since September 1946.

During the week the outstanding news item was the new contract between General Motors and the auto and electrical workers' unions. That contract raised wages 11 cents an hour and hitched wages to the cost of living. This aided the automobile shares which rose to new highs. General Motors closed the week at 63¼, and Chrysler at 64½, each up 3½ points on the week which for the market ended yesterday.

## STOCK 'CHANGES SUSPEND TRADE UNTIL TUESDAY

NEW YORK, May 29—The New York Stock and Curb Exchanges were closed today as the Saturday holiday schedule for summer months went into effect. They will remain closed until Tuesday, observing Memorial day Monday.

There will be a general closing of markets Monday.

The St. Louis Stock Exchange was closed Saturday, following the Big Board schedule. It will be closed Monday too as will the Merchants' Exchange.

### CORPORATION REPORTS

| | Year to Jan. 31— 1948 | 1947 |
|---|---|---|
| Gimble Brothers | 2.80 | 6.65 |
| | 9 months to April 30— 1948 | 1947 |
| Royal Typewriter | 3.37 | 2.26 |
| L. A. Young Spring & Wire | 4.11 | 1.66 |
| | 3 months to March 31— 1948 | 1947 |
| Hilton Hotels | .62 | .79 |
| | 3 Months to May 1— 1948 | 1947 |
| Royal Typewriter | 1.50 | 1.08 |
| | 6 Months to March 31— 1948 | 1947 |
| Bendix Aviation | 1.97 | 1.36 |

Most Holders of U.S. Issue Accept Exchange.

WASHINGTON, May 29 (AP) — The Government will have to pay off in cash only $538,424,500 out of $4,838,993,500 in Government securities coming due in June, the Treasury disclosed.

Holders of the remaining $4,300,569,000 in maturing securities have agreed to accept in exchange new one-year, 1¼ per cent certificates of indebtedness, the Treasury said.

The $538,424,500 payment to those preferring cash to reinvestment in the new certificates will constitute a retirement of that much of the $252,200,000,000 federal debt.

Secretary Snyder made clear that the 1¼ per cent rate on certificates will be maintained through July as well as June.

Frisco's April Better Than 1947's.

St. Louis-San Francisco Railway Co. reported April operating revenues were $9,558,339, compared with $8,363,842 a year ago. Net railway operating income was $859,740, an increase of $121,180. Balance available for fixed charges was $907,872, an increase of $135,185 over April 1947.

For four months ended April 30 operating revenues as of $37,603,669 were an increase of $3,497,533 over the 1947 period. Net railway operating income was $2,794,176, compared with $3,131,846. Balance available for fixed charges for the four months' period was reported at $2,979,101, a decrease of $251,153 under the same period last year.

Great Atlantic & Pacific Sales Up.

NEW YORK, May 29 (AP)—Sales of Great Atlantic & Pacific Tea Co. jumped 33.3 per cent to $2,545,583,840 in the fiscal year ended Feb. 29 from $1,908,979,288 in the preceding 12 months, the company reported.

Consolidated net earnings amounted to $39,796,103, up 15.5 per cent over earnings of $30,179,598 in the previous fiscal period. Profits were approximately 1.5 per cent of sales.

## SMALL NET CHANGES FOR WEEK MARK EGG AND BUTTER TRADE

The butter, egg and poultry market as reported by the "St. Louis Daily Market Reporter":

EGGS unchanged to ½c lower for the week; underweights ½@1c higher.

BUTTER ½c higher to ½c lower.

EGGS—Base prices or receivers to shippers, cases returned. Extras 43½@44½c; standards, 44@45c; current receipts, 38½@39c; underweights, 33@38c.

POULTRY—Paying prices of wholesale receivers to shippers. Fowls, heavy breeds, 29@30c; leghorns, 25@26c; Arkansas fryers and broilers, 41@42½c; nearby fryers and broilers, 40c; under 1¾ lbs, 36c; leghorn broilers, 2 lbs and up, 35c; 1½-1¾ lbs, 30c; No. 2 chickens, 15@20c; roosters, old, 20c; broilers, 20c; ducks, young, 4½ lbs and over, 27c; old, small or dark, 23c; turkey breeder hens, 40c; young toms, 38c; old toms, 32c; No. 2 turkeys, 12@15c; squabs, dressed, 10 lbs up, per doz, 95c; under 10 lbs, 80c; pigeons, per doz, $1.20.

BUTTER — Nominal wholesale prices for cartots: Extras, 79@80½c; 90 score, 73½c; 89 score 71½c.

CHEESE — Jobbing prices: Wisconsin twin and cheddars, 44¾c; flats and singles, 45¼c; singles and longhorns, 47¾c; process 5-lb loaf, 46½c, nearby cheese 1c less.

BUTTERFAT—No. 1, 68c per lb at country stations; No. 2, 3c less.

## LIVESTOCK ELSEWHERE

CHICAGO, May 29 (AP)—Hogs sold in a $19.75 to $24.75 range today, ending a week of mixed price trends. While light weights held steady to 25c higher, heavy offerings dropped as much as 50 cents. Cattle and sheep also were nominally steady today.

Feature of the week's trading was establishment of a new record high for average steer cost. The average was $32.89 compared with $32.21 the previous week. Chief reason for the higher average price was strength in medium grade steers rather than in top quality offerings.

Medium grade steers averaged $29.50 for the week. Last January, when prime steers topped at $41.25, the average for medium grade steers was $24.88. Choice steers this week averaged $34 compared with $37.75 in January. Common, medium and good grade steers are sharply higher than in January, which choice kinds are lower.

Major packers stayed out of the sheep market this week. Prices dropped $1.50 to $2 despite very small receipts. Eastern order demand was slow reflecting a price break in eastern wholesale markets.

Mississippi Valley Stock Yards.

Cattle—Bulk of better fed steers and heifers for the week, $30@33.50; medium beef cows, $19@22.50; bulk sausage bulls, $20@24; veal calves closed with top of $29.50.

Hogs—Top prices ranged from $24.75@26 with closing peak, $25.25. Bulk of 170s to 240s on the close, $24.50@25; packing sows, $16.50@18

# ITU HEAD TELLS CONGRESS TAFT-HARTLEY LAW WILL DESTROY THE UNION IN TIME

## Asserts to 'Watchdog' Committee the Printers Would Be Better Off if This Legislation and With It the Wagner Act Were Repealed—Randolph and Ball Clash.

By JOSEPH HANLON
A Washington Correspondent of the Post-Dispatch.

WASHINGTON, May 29 — The policy of the AFL International Typographical Union in seeking to preserve the substance if not the form of the closed shop, now outlawed by the Taft-Hartley Act, was expounded before the congressional watchdog committee on labor-management relations yesterday by the union's president, Woodruff Randolph.

Randolph's aggressive defense of the union's policy brought him into head-on collision with the committee chairman, Senator Joseph H. Ball (Rep.), Minnesota, who told the union president at one point: "I'm afraid you wouldn't recognize a principle if you saw one."

"I understand we have some fundamental differences of opinion," Randolph replied curtly.

"I think we have," Ball agreed.

**Randolph's Position.**

Randolph's point was that the union has not in any case asked for a closed shop agreement since the Taft-Hartley Act became law. But there was, he maintained, an essential difference between a closed shop agreement — outlawed by the Taft-Hartley Act — and a closed shop condition which printers, by unilateral action, might bring about.

They sought to do this by adopting, at their last national convention, a union "law" which sets out that no union printer will work with a non-union printer. The practice had been, in collective bargaining agreements, to make the union "laws" a part of the contract.

This situation has led to several prolonged strikes, the issuance of an injunction against the union, and the filing against it of unfair labor practice charges before the National Labor Relations Board.

**Cites Employer View.**

Committee Counsel Thomas E. Shroyer told Randolph his assumption that a union had a right to establish "laws" which prescribed working conditions appeared to be exactly the reverse of what was heard from the Liberty League when the Wagner Act was passed in 1935—that employers had an historic right to determine working conditions.

"And they still do," Randolph replied. "All we are saying is that when we bargain as the law requires, if after 60 days there is no agreement, they can do what they want to do, and we can do what we want to do."

"Associations of employers don't have any right to pass 'laws,'" Ball interjected.

"That's exactly what they have done," Randolph said. He referred to testimony given at trial of the injunction suit about advice the American Newspaper Publishers' Association had given its members on the subject of bargaining with printers.

"But not all employers have followed that advice," Ball observed.

"That," said Randolph, "is the reason we are alive today and able to talk about this matter—because there are some decent employers."

**Policy of Printers.**

Randolph argued that it had been the traditional policy of the printers to meet and decide on the terms on which they would sell their services, just as "doctors, lawyers, and a host of other tradesmen and professional men." When this is done, he said, the customer is free to pay the price, or refuse to pay it and decline the services.

"We cannot believe," he said, "that a group of citizens may not bind themselves to do those things which it is lawful for them as individuals to do."

He said he wasn't sure the union had found the right way of dealing with the problem as it saw it, but was sure that the union had a right to try to find ways of "lessening the hazards of ill-conceived and hastily passed legislation" and to have the courts decide whether it was right or wrong.

"We will live within the law," he said, "but first we will insist on our right to know authoritatively what it is."

He granted that the law imposed a duty on both union and employer to bargain in good faith, but insisted it did not require that agreement be reached.

"If bargaining does not result in agreement," he added, "it is clear that thereafter either party may resume its freedom to fix its own conditions of employment. It is obvious that the employer must have that right unless the Government is going to take over his business and tell him how to run it. We insist on the same right, but the general counsel (of the National Labor Relations Board) insists that we thereby violate the law."

Randolph proposed that the Taft-Hartley Act be amended to repeal those sections which describe unfair labor practices by labor organizations, and to eliminate the "degrading" requirement for the filing of non-Communist affidavits by union officers. The typographical union, which is not known as one in which there is Communist influence, is among the unions which have refused to file these affidavits. They must be filed before a union can present any matters to the NLRB.

**Proposes Hearings.**

After these amendments had been made, Randolph said, Congress might hold hearings at which specific complaints against labor unions might be heard, the unions might defend themselves, and then amendments drawn to correct any actual abuses.

Randolph said he had no doubt that the Taft-Hartley Act, if it remained on the books, would, over a period of time, destroy the union.

"If you repeal the whole law, and with it of course the Wagner Act, we would be far better off than we are now," he said. "As a matter of fact, we rarely used the Wagner Act. We had developed over the years a collective bargaining procedure, and were unable to get along without it."

The Taft-Hartley Act was in the nature of an amendment to the Wagner Act. The latter was explicitly intended to encourage union organization; the clear intent of the Taft-Hartley Act was to curb the power of unions.

**Employer Counselor Testifies.**

Ola C. Cool, director of the Labor Relations Institute in New York, which he said was founded by him on a commercial basis to advise employers in labor relations matters, told the committee it ought to amend the Taft-Hartley Act to outlaw unions dominated by Communists, as unions dominated by employers are now outlawed.

Cool proposed also, as have some other witnesses, that the burden on the National Labor Relations Board of holding thousands of union shop authorization elections be eased by amending the law so that they could be held only on the joint petition of a union and an employer. The argument for this is that the board wastes much time in conducting elections in cases where the employer has no intention of granting the union shop in any event. Under existing law, the election must be held before a union can even ask for this tyne of contract.

**Amendments Pending.**

Although the Ball committee, which consists of members of the Senate and House Labor committees, is examining a wide range of problems arising from a year's experience with the Taft-Hartley Act, there is no prospect of any comprehensive revision of the labor legislation at this session.

Something may be done, however, about union shop elections. Amendments are pending which would eliminate the requirement for these elections, leaving the union shop question a matter to be settled by collective bargaining. As an alternative, Ball has been thinking about abolishing the union shop, just as the Taft-Hartley Act abolished the closed shop.

The present hearings are to be continued for two more weeks. Sessions next week will be devoted primarily to consideration of industry-wide bargaining and union welfare funds.

## GAS DETECTOR 'BREATHES,' WARNS OF MINE DANGER

SANTA MARIA, Calif., May 29 (AP)—Inventor William C. Darby claimed today that after 17 years' experimentation he has perfected a "fool-proof" carbon monoxide gas detector.

He believes the apparatus will help avert mine disasters. The device, which he said had been tested successfully nearly 10,000 times, will soon go into production.

It is about the size of a portable radio and works on a "breather" principle, taking in air and measuring it for carbon monoxide content. It has a buzzer and red light warning device actuated by the presence of the deadly gas. The theory is that this would give miners time to reach safety before asphyxiation or an explosion.

The machine, Darby says, can be adjusted to detect and warn of varying amounts of the gas. This ranges from one part of gas in 10,000 parts of air to 30 in 10,000, which is considered an amount fatal within 30 minutes.

Darby said he began working on such a device 17 years ago after he was exposed to and nearly killed by carbon monoxide in Minneapolis. He is a University of Minnesota graduate and worked as an electrical engineer in Minneapolis and St. Paul before coming here two and one-year years ago.

## KILLS SUITOR, 40, OF KIN, 17, THEN TAKES HIS OWN LIFE

BRILLIANT, O., May 29 (UP)—Joseph Kinney, 68 years old, shot his young granddaughter's middle-aged suitor in a rage over the courtship and then took his own life, a Coroner's inquest showed today.

Police said Kinney killed William Pasco, 40, of Clarington, in a heated argument over Pasco's Romance with 17-year-old Toto Kinney. Kinney then left the house, police said, and turned his shotgun on himself.

## PACIFIC NORTHWEST FLOOD DEATHS NOW 15; TROOPS CALLED

PORTLAND, Ore., May 29 (AP)—More thousands fled their endangered homes today in the Pacific Northwest's worst flood in 54 years.

The death toll mounted to 15 and property damage soared into uncounted millions. Main rail and highway routes were disrupted and more were threatened.

An officially declared state of emergency existed in Washington and Idaho. The militia was ordered out in British Columbia to aid the swelling number of refugees.

An ominous new note in the disastrous floods was the announcement that the waters may stay above flood stage for more than a month. Travel was disrupted in wide sections of western Canada and to a lesser extent in Washington state. The transcontinental main line of the Great Northern Railroad was cut by the Wenatchee river near Cashmere. Traffice was being rerouted over other tracks. Vancouver, B. C., had only one rail link left with eastern Canada. The main Columbia river highway east of Portland was closed by floods.

**HIGH LOW RAIN**
(Observations at 7:30 a.m. for previous 24 hours.)

| | High | Low | Rain |
|---|---|---|---|
| Atlanta | 75 | 63 | 3.87 |
| Bismarck, N. Dak. | 66 | 34 | ... |
| Boston | 73 | 56 | ... |
| Chicago | 79 | 46 | ... |
| Cincinnati | 76 | 63 | ... |
| Columbia, Mo. | 84 | 58 | ... |
| Denver | 74 | 46 | ... |
| Detroit | 84 | 48 | ... |
| Ft. Worth | 85 | 65 | ... |
| Kansas City | 84 | 60 | ... |
| Los Angeles | 72 | 61 | ... |
| Memphis | 77 | 67 | .03 |
| Miami | 81 | 75 | ... |
| Minneapolis | 65 | 50 | ... |
| New Orleans | 83 | 66 | .15 |
| New York | 77 | 60 | ... |
| Oklahoma City | 83 | 63 | ... |
| Phoenix, Ariz. | 97 | 63 | ... |
| Pittsburgh | 79 | 62 | .16 |
| St. Louis—City | 88 | 57 | ... |
| Airport | 84 | 53 | ... |
| Washington, D.C. | 79 | 66 | ... |


PHONE MAIN 1111

SAVE 1/3 THE COST—ORDER YOUR WANT AD FOR SEVEN DAYS—PAY FOR FIVE

**FUNERAL DIRECTORS**

NORTH
LEIDNER UNDERTAKING CO., 2223 St. Louis. CH. 1654. Established 1859.

NORTHWEST
CALVIN J. FEUTZ FUNERAL HOME, 4823 Natural Bridge. EV. 2787.

SOUTH
WACKER-HELDERLE FUNERAL HOME, 3634 Gravois. LA. 3634.

WEST
ALEXANDER & SONS'S Service Chapel, 6175 Delmar. CA. 0337.

**FLORISTS**

NETTIE'S
FLOWER GARDEN
Sprays $3.50 up; baskets $5 up.
3801 S. Grand GR. 9600

SPRAYS, 2.95 up
BASKETS ——— 4.95 up
CHARGE ACCOUNTS INVITED
C. BARIS, Florist
DELMAR & SKINKER
CA 7100 CA. 7100

BEAUTIFUL funeral spray consisting of 15 gladiolas, 6 lilies, artistically designed, bow to match, $5. Mention this ad. GRIMM & GORLY, CE. 5000.

FLOWERS CONVEY A MESSAGE. CONGRESS OF FLOWERS 5304 PERSHING RO. 7015

**CEMETERIES**

Be Prepared
OAK GROVE
"THE FINEST"
CEMETERY MAUSOLEUM CREMATORY
CA. 8606 7800 St. Charles rd.

MOUNT HOPE MAUSOLEUM: the only mausoleum in South St. Louis; choice crypts still available; small down payment; easy terms; no interest; non-sectarian; perpetual care in the garden of beauty. Both Public Service and county bus to entrance.
MOUNT HOPE CEMETERY AND MAUSOLEUM CO.
1215 Lemay Ferry rd. HU. 3600.

HIRAM PARK CEMETERY, 12-grave lot in beautiful Section F, sell all or part. Call WEb. 6642R.

SUNSET BURIAL PARK: beautiful nonsectarian; perpetual care; terms. 10180 Gravois. LA. 3-2661.

LAKE CHARLES: the Burial Park of Natural Beauty. 7723 St. Charles rd. PA. 1760.

**CREMATORIES**

OAK GROVE CHAPEL Crematory; the newest, finest in St. Louis. 7800 St. Charles rd. CA. 8606


**DEATHS**

Refers to body of veteran returned from battlefield burial ground for interment at home.

**ADELSBERGER, CATHERINE** (nee Strauss), Fri., May 28, 1948, dear mother of Clara E. Ochs of St. Charles, Mo., and Frieda J. Bixon of St. Louis, Mo., grandmother of Howard W. Bixon, great-grandmother, sister and aunt. Funeral from OSCAR J. HOFFMEISTER Funeral Home, 4016 Chippewa at Gravois, Mon., May 31, 8:30 a.m., to Our Lady of Sorrows Church. Interment Calvary Cemetery. Deceased was member of Barat Circle No. 294, Daughters of Isabella of St. Charles, Mo.

**BAKER, AMELIA BRUCE,** 3250 Big Bend rd., Maplewood, Mo., Fri., May 28, 1948, beloved wife of Thurman Baker, dear mother of Robert Bruce and Myrtle Dunham Thomassen, dear grandmother of Bruce S. Bourne, Charles Dunham, Mary Ann Botts, Elizabeth McMahan, Florence Ann and Katherine Bruce, great-grandmother. Services from J. HOFFMEISTER Colonial Mortuary, 6464 Chippewa at Watson, Tues., June 1, 1948, 2 p.m., to Valhalla Cemetery.

**BAUMHOFF,**
See Schallert.

**BECKER, MABEL L.,** (nee Fox), 2035 Bellevue av., Thurs., May 27, 1948, beloved wife of Joseph W. Becker, dear mother of Joseph J. and Charles W. Becker, our dear sister and sister-in-law. Funeral from ARTHUR J. DONNELLY Parlors, 3840 Lindell bl., Mon., May 31, 8:30 a.m., to St. Luke's Church, Bellevue and Dale. Interment Calvary.

**BIALICK, YETTA,** May 28, 1948, widow of the late Maurice Bialick, beloved mother of Jacob and Milton and the late Ben Bialick, our dear grandmother, great - grandmother. Funeral from BERGER Memorial McPherson at Walton, Sun., 2 p.m.

**BULMANN, EDWARD (BUMME),** 916A Russell, Fri., May 28, 1948, 8:30 p.m., dear brother of Minnie Kerchner, Otto R., Gussie Bentlage and Henry Bulmann, dear brother-in-law, uncle and cousin. Funeral from WACKER-HELDERLE Chapel, 3634 Gravois av., Tues., June 1, 2 p.m. Interment St. Paul's Churchyard. Deceased was a member of General Theodore Wint Camp No. 14, U.S.W.V.

**DOUGHERTY, IDA** (nee Speckman), 4082 Holly Hills, Fri., May 28, 1948, wife of the late Joseph C. Dougherty, dear mother of Mrs. Howard P. Betts, Bertha and Richard J. Dougherty, dear sister of Fred, Gus Speckman, and Mrs. Maggie Husman, dear grandmother, mother-in-law, sister-in-law and aunt. Funeral from SOUTHERN Funeral Home, 6322 South Grand bl., Tues., June 1, 10 a.m. to Carondelet Evangelical and Reformed Church, Michigan and Koeln. Interment Sunset Burial Park.

**FERGUSON, HARRY D.,** 1450A St. Louis ave., entered into rest Thurs., May 27, 1948, 3:50 p.m., beloved husband of the late Elizabeth Ferguson (nee Logan), dear father of Eugene D. and Paul C. Ferguson and Mrs. Grace O'Laughlin, dear brother of Frank M. Ferguson, dear grandfather, great-grandfather, uncle, father-in-law and brother-in-law. Funeral Mon., May 31, 10 a.m. from GOODHART & GODHART Funeral Home, 2228 St. Louis ave. Interment Calvary Cemetery. Member of Third Ward Democratic Organization.

GAYDOS, PVT, JOHN J., U.S.M.C., died in action Nov. 13, 1942, Guadalcanal, dear son of George and Kathryn Gaydos, Fredericktown, Mo., brother of Sr. Mary Antone S.S.J., William, George, Rev. Raymond C.S.S.R., Edmond, Rev. Robert C.S.S.R., Rev. Francis, C.M., and Mrs. Mary Modde. Solemn high requiem mass at St. Michael's Church, 10 a.m. (CST), Mon., May 31. Pvt. Gaydos in state at H.J.M. Funeral Home, Fredericktown, Mo. Interment Calvary Cemetery, Fredericktown, Mo.

**HEIN, EMMA MARIE KATHERINE,** Fri., May 28, 1948, mother of Emilie, Clara, Paula, Walter and Clem Hein, Mrs. Florence Russell and Mrs. Emma Wyllie. Service at LUPTON Chapel, 7233 Delmar, Sun., May 30, 2 p.m. Interment Union, Mo.

**HEPER, HARRY,** 1037 Louisville av., May 28, 1948, husband of Hermina Stein Heper, father of Mrs. Mildred Smith, grandfather of Sondra Joan Smith, brother of Mrs. E. D. Evans and William Heper. Service in the Great Hall of the ROBERT J. AMBRUSTER Mortuary, Clayton rd. at Concordia lane, Mon., 2 p.m. Interment St. Peter's Cemetery.

**HICKS, LILY H.,** (nee Hornsby), 6303 Lotus, Fri., May 28, 1948, wife of Rev. Irl R. Hicks (deceased), mother of Mrs. Irlene K. McGinnis, Mrs. Lylyan Donahue, Dr. Irl R. and Dr. James D. Hicks, our mother-in-law, grandmother, great-grandmother in her 83rd year. Funeral Tues., June 1, 1:30 p.m. from The GEO. L. PLEITSCH Chapel, 5966 Easton. Interment Valhalla Cemetery. Parking lot rear of chapel. Mrs. Hicks will lie in state in chapel after 1 p.m. Sunday.

**HOLT, LELAND BURKS,** Fri., May 28, 1948, wife of Bishop Ivan Lee Holt, mother of Ivan Lee Holt Jr., grandmother of Ivan Lee Holt III. Visitation at LUPTON Chapel, 7233 Delmar after Sun., 1 p.m. Services in Singleton Chapel at St. John's Methodist Church, Kingshighway and Washington bl., Mon., 3 p.m.

**JONES, ROSE WINTSATT,** 4983 Thrush, entered into rest Fri., May 28, 1948, 1:30 a.m., beloved wife of the late Condit Jones, dear sister of Mrs. Ella De Vitt, dear friend of William F. and Clara D. Papin, dear sister-in-law and aunt. Funeral Tues., June 1, 8:30 a.m., from MATH HERMANN & SON Chapel, Fair and West Florissant, to Church of Nativity, Oriole and Harney. Interment Calvary Cemetery.

**KAMPELMAN, ROBERT F.,** 5220 Lexington av., entered into rest Fri., May 28, 1948, at 3:40 p.m., darling son of Claude and Melba Kampelman (nee Trimp), dear grandson of Fred Trimp, dear nephew of Mrs. Ida Dehas, our dear grandson, nephew and cousin. Remains in state at LEIDNER Chapel, 2223 St. Louis av., until 10 a.m. Tues., June 1, thence removed to Zion Evangelical and Reformed Church, 2500 Ann and Benton. Services at 1:45 p.m. A member of Zion Young People's League and choir. Interment St. Peter's Cemetery.

**KLEINBERG, LOUIS,** 1038 Veronica, suddenly, Fri., May 28, 1948, 6:10 a.m., beloved husband of Anna C. Kleinberg (nee Biome), dear father of Mrs. Raymond H. Wahlbrink and Edward L. Kleinberg, grandfather, father-in-law, brother-in-law and uncle. Funeral Tues., June 1, 2 p.m. from MATH HERMANN & SON Chapel, Fair and West Florissant. Interment Friedens Cemetery.

**KLYMAN, GERTRUDE,** May 28, 1948, widow of Hart A. Klyman, beloved mother of Julius H. Klyman. Funeral from the KINDSKOPF Chapel, 3219 Delmar bl., Sun., 4 p.m. Please omit flowers.

**KRONMUELLER, CHARLES L.,** 8280 Glen Echo dr., Normandy, entered into rest Fri., May 28, 1948, 7 a.m., beloved husband of Alice Kronmueller (nee Carrillon), dear father of Elmer T. Kronmueller and Lucille Schenkel, our dear uncle, brother-in-law, father-in-law, grandfather and great-grandfather, in his 75th year. Funeral Tues., June 1, 1:30 p.m., from the PROVOST Mortuary, 3710 N. Grand bl., to Bethany Cemetery.

**LANGE,**
See Schallert.

**LINDSEY, AMANDA,** 6310 Page, Thurs., May 27, 1948, beloved mother of Jesse Deitz, Bessie Methley, Stella Gillies, Ella Stalons and Tracy R. Lindsey, dear sister of Leslie Burt, dear grandmother, great-grandmother and mother-in-law, in her 97th year. Mrs. Lindsey at BAUMANN BROS. Funeral Home, 2504 Woodson rd., Overland, until Fri., 10 p.m. Services Sun., May 30, at Shaffer's Chapel, Sullivan, Mo.

**MANN, CHARLES RICHARD,** 600 N. Kingshighway bl., Fri., May 28, 1948, beloved husband of Josephyne Porter Mann, brother of Ella C. Mann of Minneapolis, Minn. Funeral from ARTHUR J. DONNELLY Parlors, 3840 Lindell bl., Tues., June 1, 9 a.m., to St. Francis Xavier (College) Church. Interment Calvary. Funeral Mass will be conducted by Rev. D. J. Daly of Poplar Bluff, Mo.

**MATTHEWS, EVELYN,** 8817 Eichler pl., Jennings, May 28, 1948, beloved wife of Everett Matthews, dear mother of Bernice Patrick, Everett Matthews Jr. and Margie Jones, grandmother of Judy Jo Patrick, dear daughter-in-law, aunt, niece, sister-in-law, cousin and mother-in-law. Funeral Mon., May 31, 2:30 p.m. from TANNER Funeral Home, 6107 Natural Bridge rd. Interment Memorial Park Cemetery. Deceased was member of Pine Lawn American Legion Auxiliary 280.

**MILLER, CARRIE** (nee Otto), 807 Bates, Fri., May 28, 1948, beloved wife of Joseph Miller, dear mother of Margaret Otto and Marie Seibel, dear mother-in-law, sister, aunt and great-aunt. Funeral from WEICK BROS. Funeral Home, 2201 S. Grand, Tues., June 1, 1:30 p.m. Interment New St. Marcus Cemetery.

**MOHRMAN, HERMAN,** 2922 Michigan, Fri., May 28, 1948, 11 a.m., beloved husband of Margaret Mohrman (nee Lang), dear father of Lillian Goodwin, Estelle Stapp and Robert H. Mohrman, father-in-law, grandfather, brother, brother-in-law and uncle. Funeral from WACKER-HELDERLE Chapel, 3634 Gravois, Tues., June 1, 10 a.m. Interment St. Matthew's Cemetery.

**PARKER, HARRY,** 824A Bittner, entered into rest Fri., May 28, 1948, 3:30 a.m., beloved husband of Dorthea P. Parker (nee Wers), dear father of Harry H. Parker, dear brother of the late Charles A., May Gausmann and Stanley I. Parker, dear father-in-law, son-in-law, brother-in-law and uncle. Funeral Tues., June 1, 2 p.m. from MATH HERMANN & SON Chapel, Fair and West Florissant. Interment Bellefontaine Cemetery. Mr. Parker was member of Westgate Lodge No. 445, A.F.&A.M., St. Louis Chapter No. 8 R.A.M., Ivanhoe Commandery No. 9 K.T., and Moolah Temple A.A.O.N.M.S.

**SCHALLERT, JOSEPH M. SR.,** Robertson, Mo., asleep in Jesus, Fri., May 28, 1948, 6:30 a.m., beloved husband of Laura W. Schallert (nee Schneiderheinze), dear father of Mrs. Laura V. Lange, Joseph M. Jr. and Norma W. Schallert, father-in-law of Alfred W. Lange and Mrs. Ordell F. Schallert, grandfather of Joseph III, brother, brother-in-law and uncle. Funeral from CALVIN F. FEUTZ Funeral Home, 4828 Natural Bridge bl., Tues., June 1, 1:45 p.m. Interment Lutheran Charity Cemetery. Member of Teamsters Union Local No. 682, AFL, and Lutheran Aid Association.

SNYDER, LT. GEORGE W., A.A.F., killed in action in Burma, Oct. 9, 1944, husband of Mary Catherine Snyder (nee McCarthy), dear son of Paul and Pauline Snyder, our dear son-in-law, brother-in-law, cousin, nephew, grandson and uncle. Funeral Mon., May 31, 9 a.m., Mary Queen of Peace Church, Glendale, Mo. Interment Calvary Cemetery. M. J. CROGHAN & SON funeral service. New York papers please copy. Funeral private.

**STROBEL, LOUIS J.,** 2915 Magnolia, May 28, 1948, 1:30 a.m., dear husband of the late Julia Strobel (nee Jannisch), dear father of Lillian and Erwin Strobel, our dear brother, father-in-law, brother-in-law, grandfather and uncle. Funeral from KUTIS Funeral Home, 2906 Gravois, Tues., June 1, 1:30 p.m. Interment New St. Marcus Cemetery.

**TAYLOR, ROBERT M.,** 6804 Pennsylvania, Thurs., May 27, 1948, beloved husband of Marie Taylor (nee Stahl), dear father of Robert C. Taylor, dear son of Cora and the late Robert O. Taylor, dear brother of Lucille Zingre and Lester R. Taylor, dear father-in-law, brother-in-law and uncle. Funeral from SOUTHERN Funeral Home, 6322 S. Grand bl., Tues., June 1, 3 p.m. Incineration Missouri Crematory. Member of Cache Lodge No. 416, A.F. & A.M., Low Twelve Club and Past Patron of Venus Chapter No. 153, O.E.S. Cache Lodge No. 416 will conduct funeral Tues., 3 p.m.

**LOST AND FOUND**

BRACELET, gold, amethyst stones; keepsake; reward. PL. 6067.

CAT, lost; vicinity Clayton; all black; child's pet, sick over loss; answers to name of Shorty; hair thin below ears; anyone knowing whereabout please notify Mr. Lawson, CA. 7852. Reward.

COCKER SPANIEL; lost; female, black, small white spot on chin; answers to "Jeanne"; reward. PA. 9380.

COIN PURSE, lost; Thurs.; vicinity Grand - Washington; reward. KI. 4450-M.

COLLIE DOG; lost; white and tan; male; Brentwood; reward. RE.2955

DOG—Lost; small; gray, white; left hind leg hurt; name Pudgy; party please call again; reward. Webster 8653W.

DOG, lost; part terrier; tan; family pet; reward. HI. 8902.

EARRING; lost; large gold; vicinity of Hampton and Itaska; reward. FL. 5167.

EARRING; lost; Hotel Chase or Ace Cab; reward, CH. 0607.

FOX TERRIER, lost; child's pet; reward. FO. 5669.

LOVE BIRDS, lost; pair, blue; vicinity of Jefferson and Gravois; reward. 2610 S. Jefferson, SI. 9953.

POCKETBOOK, black, lost 4600 Newberry ter.; reward. HI. 8381.

RINGS, lost; 1 emerald surrounded with diamonds, 1 diamonds and pearls; reward. Phone DE. 7817.

SUIT COAT, lost; Grey and brown stripe, vicinity Grand-Russell, reward. GR. 1952.

TIE CLASP; lost; Masonic emblem; reward. HI. 5194.

VANITY CASE; lost; gold, diamond, sapphire clasp; reward. CH. 9476.

WALLET; lost; pig skin; containing money, driver's licenses, auto club membership card; between parking lot at 10th, Pine and Scruggs; reward. RO. 2477.

WRISTWATCH, lost; ladies 17 jewel gold Waltham, light brown leather strap, Tues. around 7:30 a.m., between Columbia ave. and Hampton. Finder please contact Mrs. Victoria Hansen, 5912 Columbia ave. Reward. Call ST. 5875 after 6 p.m.

WRIST WATCH, lost; ladies' white gold, Bulova; initials "E B" on back; in south St. Louis; reward. Call 100, Troy, Mo.

WRIST WATCH, lost; man's, diamond studded face; vicinity Rockport & Natural Bridge. RO. 7493.

WRIST WATCH; lost; ladies' yellow gold Waltham, at Zoo May 28; reward. Kirkwood 2414J.

WRISTWATCH, lost; lady's yellow gold, Imperial, 2 diamonds; reward. MA. 5875.

WRISTWATCH, lost; lady's Bulova; white gold; graduate gift; reward. PA. 7592.

WRISTWATCH, lost; 17 jewel Bulova; H-456432; reward. RO. 4873.

**FOUND**

DOG found; large male. Call after 5 p.m., LO. 6288.

**PERSONAL**

PHYL, contact me or your mother at once. Mother in serious condition. Margaret.

**BUSINESS PERSONALS**

TYPING, mimeo work, drawing, done reasonably. Jane Buhrman, 3339 Lindell. LU. 3275.

HOME-MADE decorated cakes, all occasions; free delivery. SI. 9016.

**SEALED PROPOSALS**

NOTICE TO CONTRACTORS
Bids will be received by the Board of Education of the Kirkwood School District for alterations and additions to the J. Milton Turner School, until 8:00 P.M. (C.D.T.), June 14th, 1948, at 702 South Kirkwood Road, Kirkwood, Missouri. Drawings and specifications are on file at said address and at the office of Bonsack & Pearce, Inc., Architects, 308 North Sixth Street, St. Louis, Mo., where bidders may secure all information for bidding.
HOPE B. BAKER, Secretary, Board of Education.

BIDS will be received at the office of the Board of Public Service, Room 208, City Hall, until 12:00 m., on Tuesday, June 22, 1948, for cleaning and painting the structural steel of the river spans of Douglas MacArthur Bridge. Detailed specifications may be examined at the office of the Director of Public Utilities, Room 311, City Hall.


Save more than one-third the cost.

Order Your Want Ad for 7 Days.

**SWAPS**

240 ACRES, Miller county, near Bagnell Dam, excellent for resort and hunting; trade for 1948 automobile. J. Wismann, 3539 Michigan.

AIR CONDITIONER; 1½-ton; 2 deep freezers; 5 new ¼-h.p. deep freeze units; for sale or trade for what. FR. 6612.

WILL SWAP $500 equity in '47 Piper Cub aeroplane for what have you? Used car, motorcycle or shop tools, etc. PR. 5809.

4-ROOM modern flat, southwest, low rental trade; for what have you? Box B-168, Post-Dispatch.

WHITE, '41 package delivery; sell or trade, for what have you? GR. 6494.

3-ROOM FLAT, furnished; south; what have you? 4028 Botanical after 5.

BUS; converted like house trailer; excellent running condition; $1565; for car, airplane or? Atwater 1285J.

5-ROOM modern flat. What have you? MU. 8523 after 5.

INTERIOR, exterior painting; want electric refrigerator CH. 2218.

WANT new car at list. What do you need? PL. 1354.

WE need a new car. What do you need? CA. 4773.

APARTMENT; 3 rooms and bath; for what have you? Box L-151, P-D

**AIR CONDITIONING**

AIR CONDITION your home, office or factory; evaporative and mechanical cooling installe promptly. Call today. CURRAN. 2772 Gravois. LA. 2000.

**ASH HAULERS**

GENERAL HAULING, ashes, rubbish, etc. Aylward, 5646 Hodiamont. MU. 1109.

RUBBISH, ash pits and general hauling. Lee Weaver, 3655 Washington, FR. 9192.

RUBBISH, ashes hauled; prompt. Thomas, 4423 Page, LU. 0327.

ASHPITS, rubbish, general hauling. Sutton, FO. 9723, 4954 Fountain.

ASHES, BASEMENTS CLEANED. GEORGE, 2420 Lemp, LA. 0481.

**BRICKLAYING, TUCKPOINTING**

TUCKPOINTING
Painting, guttering, roof repairs, correcting chimneys, damp proofing, caulking. Wagner, 4068 Washington. JE. 5028.

DAMP WALLS? Call CH. 9539. J. & N. Tuckpointing Co., 211 N. 7th st. Brick, cement work, waterproofing; immediate attention. All work guaranteed.

TUCKPOINTING; chimney rebuilt, garages, porches, brick or block. Royal Tuckpointing, 3925A N. 21st CH. 6056.

JOHN T. O'BRIEN; 35 years experience, all work guaranteed; fully insured. 7500 Vermont, office 516 Koeln, HU. 9751.

FLUE REPAIRING and tuckpointing; outside painting; reasonable rates; work guaranteed. Sni-Dill Co., 4617 St. Ferdinand, RO. 5111.

TUCKPOINTING, brick work; waterproofing, window caulking, residential or commercial; fully insured; strictly union. Euin Swyers, 5510 St. Louis, MU. 7903.

CHRISTMAN & SHANKLIN, tuckpointing, window caulking, waterproofing; fully insured; FHA loans. 4807 Northland, GO. 3511.

TUCKPOINTING, chimney repairs, window caulking. Martin and Betts, Roy. 2844 Park. GR. 5127.

ASHES, rubbish, etc., at once. LU. 6261, Payne. 4720 Newberry ter.

**CARPENTERS AND BUILDERS**

KITCHEN SINK CABINETS, rathskeller, bar, custom built furniture and upholstering made to order; work done by experts; guaranteed; estimates. MODERN WOODCRAFT, 6322 Olive. ST. 0332.

DOOR and window screens repaired or replaced; small carpenter and paint jobs; also cleans yards, attics, basements. Al Strauser, 2733 S. Broadway. SI. 5172 day or night.

REMODELING your kitchen and bath? Use metal tile, more reasonable than clay tile; your choice of colors; all work guaranteed; estimates given. Martin, PR. 4387; 3242 S. Jefferson.

REMODELING and repairing on your homes or commercial, from basement to roof; new and old. ECONOMY BUILDING & REMODELING CO., 3548 Sidney. LA. 5938 SI. 3100

WINDOW SPECIALISTS
All types repaired or replaced. General building repairs.
GEO. MAHN, 9530 Gentry. LO. 3423.

CONTRACTOR - BUILDER, general repairing, remodeling, painting; reasonable. Archer, 6554 Plymouth. PA. 4084.

CALL the carpenter for porches, built to order; repairs, model fences, many designs. PL. 7862. DEAKS, 7730 Virginia.

ALTERATIONS, repairs and new homes; plans and specifications furnished. P. L. Rauck, 5578 Etzel. FO. 8446.

WE BUILD, remodel, repair rooms, porches, garages, fences, arches, patch plastering. Parker Bros., 7113 Florence pl., Fireside 5838.

CARPENTER AND BUILDER, roofing, siding, repair work; immediate service. Fletcher, 2516A S. Broadway. MO. 1189.

ALL kinds repairing, remodeling arches, rooms, partitions, closets, porches, bathrooms. Kelly, 4554 Lexington. FO. 6228.

E. W. EMMENEGGER CO. for new residential, commercial buildings, remodel, repairs. 3715 Bayless. PL. 1755.

REMODELING, build porches, garages, modernizing kitchens, installing garage doors. Schrimpf, 6949 Mitchell, HI. 6902.

HAVE YOUR garage built by The Building Maintenance Co., 648 E. Big Bend. RE. 4157, CHa. 4199.

HIGBEE-PFEFFER: commercial, residential additions, repairs. 4041 Lafayette. GR. 2838.

REPAIRS; arches; insured. Quigley, 3021 Walton, MU. 1469.

ODD JOB carpenter, repairing, Harry, 1122 N. Rock Hill rd. RE. 1553.

BUILDERS AND REPAIR WORK. Cheney, 5533 Holly Hills. PL. 1665

CARPENTER; repairing all kinds. Tom, 7314 W. Florissant, EV.4840

**CARPET, RUG CLEANING**

ABLE CLEANERS, 5857 Julian; carpets, rugs, upholstered furniture, 2-piece suite, $10.50; 9x12 rug, $13. Fireside 3500.

ACE RUG CO. 2631 Delmar; rugs, 9x12 chemically cleaned, $3.95; 2-piece living room set, $14.95. NE. 3314 NE. 3314

EXTRA SPECIAL, 9x12 chemically renovated thru and thru; guaranteed; $4.90. 3404 Walnut. FURNITURE SERVICE, NE. 3838

SPECIAL; 9x12 cleaned and sized, $4.90. Penrose Cleaners, 3825 W. Florissant. EV. 9136.

**CONCRETE, CEMENT WORK**

ARROW ASPHALT, Inc.
Driveways and Parking Lots.
General Asphalt Paving.
Cash or terms. GA. 6785.

CONCRETE floors, sidewalks, basements, driveways, etc.; also general repairing. HABLE
780 Ruprecht PL. 3805.

CONCRETE walks, steps, porches, driveways, walls, floors. Ferguson, Wabash 5080, 2234 Wheaton.

CONCRETE BLOCK LAYING. Leon Eddy, Pattonville, Mo., Avery 7738

**DETECTIVES**

DETECTIVE MARIAM
Shadows, traces locates everywhere; strictly confidential; fur evidence, photos taken; no obligation for interview; no case too small or large; 25 years established.
LICENSED, BONDED
6826 BARTMER CA. 0776

Ex-Officer Wm. E. LaChasse
The dean of Private Detectives of the city of St. Louis, who has had forty-five years experience as a Police Officer and Private Detective; native of St. Louis; you can't go wrong by doing business with him. The Brock Building, 4541A Delmar. RO. 3654.

ACTIVE DETECTIVE AGENY, Inc.; assures prompt and efficient service; confidential, licensed, bonded. 2116 E. Grand. CH. 2943; nights, PL. 2411, HU. 5018.

CALL Detective Corbin; licensed, bonded; investigates, locates, shadows. 705 Chestnut. CE. 6701 or HU. 0539.

CALL DECTECTIVE ELDER for efficient investigating, shadowing, licensed, bonded, 24-hour service. Pardee rd., VI. 3-4200.

CALL Detective Corbin; licensed, bonded; investigate, shadows. 705 Chestnut, CE. 6791, or HU. 0539.

DETECTIVE Gentile; shadows, investigates anything; bonded, 1502 Union. RO. 8044; night, EV. 2377.

**DRESSMAKING—TAILORING**

WOMEN'S and children's tailoring, dressmaking, alterations and relining; prompt service. La Faivre, 5467 Delmar. RO. 2769.

DRESSMAKING, Alt., reasonable. 2345A S. Compton, Emma. LA. 2997.

SUITS, blouses, gowns. Withington, 6347 N. Rosebury. FA. 6092.

EVANS TAILORING SCHOOL; summer rates. 4301A Easton. JE. 2624

**ELECTRICAL REPAIRING**

SEWING MACHINE repair service, Stix, Baer & Fuller, 4th and Washington; all makes of machines, reconditioned and repaired; motors with control installed in your old machine; prompt service; work guaranteed. Call CE. 6500, Station 425.

Expert vase mounting and lamp repairing; we call for and deliver; ref

## HELP WANTED—MEN, BOYS

CASUALTY COMPANY in need of the services of an experienced INSPECTOR; give age qualifications and salary expected. Box L-146, Post-Dispatch.

CLERK; some typing; will train good beginner; 5½ days; permanent. Viking Freight Co., 614 S. 6th, GA. 1288, L. Roark.

### CLOTHING SALESMAN

And furnishings; experienced only; city references; good personality; good salary. LAPINS, 2622 Franklin.

### CLOTHING SALESMAN

and furnishings; experienced only; city references; good personality; good salary. LAPINS, 2622 Franklin.

### COAL TRUCK DRIVERS

White; experienced only; good wages, steady work.

**Grasso Bros. Coal Co.**
3900 Reaves aBreaks Rd. LO. 8600

### COAL YARD MEN

Experienced handling mechanical equipment at coal yard. General yard work. Phone

**Mr. Paul Mueller**
**JE. 1000**

Tuesday or Wednesday 8:30 to 10:30 a.m.

COLLECTORS, full or part time; average earnings $2 per hour. Apply 2-4, room 517, 105 N. 7th st.

COLLEGE MAN; 20-30, to manage office in small town; permanent advancement possible. We train you for the work. Write Desk 262, Brown Shoe Co., 1600 Washington St., St. Louis 3, Mo.

COMPARATOR; all or part time. 415 Lucas.

COOK, experienced; knowledge of steak preparation; convenient working hours. Apply in person Osage Wood Restaurant, 219 N. Kirkwood.

COOK; experienced in night clubs and hotels; must be fast and neat; good pay; 6 days week. Call Chef Bouyo, Collinsville 1500.

COOK; restaurant experienced; room and board. Highway 66 and Lindberg, Kirkwood 1556.

COOK, white, sober, middle-aged. Ozanam Shelter for Men, FR. 1260.

COUNTER MAN; nights; no Sundays or holidays; good opportunity for right man. 837 N. 3rd.

COUNTER MAN; night work; references. Supreme Sandwich Shop, 3400 S. Jefferson.

COUNTER and grill man; top wages, apply 2625 N. Grand.

COUPLE; man do maintenance work and drive; woman cook, stay optional. TE. 4-2781.

CRANE OPERATORS; 25-ton electric overhead bridge cranes. American Steel Foundries, 2039 E. Broadway, East St. Louis.

DELIVERY BOYS with bicycles, after school and evenings. Sandler's Drug, 6335 Delmar.

DESIGNER; only experienced need apply. Pelletier Floral Co., 18th and Geyer.

### Detailer and Biller

Experienced custom mill work; excellent employment opportunity.

**Fox Bros. Mfg. Co.**
2717 Sidney GR.9900

DISPATCHER; good pay; steady work; vacation. Box L-177, P.-D.

### DRAFTSMAN

Young man with 2 or more years experience in sheet metal drafting. We offer 5-day week schedule; air-conditioned drafting office; excellent working conditions. Cafeteria on premises. Group insurance and retirement plan. Will be open evenings. Call Mr. Wagner, NE. 0800 or apply in person at personnel office.

**Hussmann Refrigerator Co.**
2401 N. Leffingwell

DRAFTSMAN; architectural; experienced. Shapiro & Tisdale, GA. 3976.

DRAFTSMEN-DESIGNERS; openings now for several men with a minimum of 4 years of experience in plant layout of heavy equipment. New salary schedule. Union Electric Co., 12th and Locust.

DRAPERY SALESMAN; experienced; 5½-day week. Box L-202, Post-Dispatch.

DRIVER - SALESMAN; experienced calling on grocers and restaurants for wholesale fish and poultry. Box N-191, Post-Dispatch.

DRIVERS; white; 25 years and older. DE. 0941.

DRUGGIST, registered, to manage store in town of 14,000; excellent opportunity for right person. Apply Reed Drug Co., Jefferson City, or write giving qualifications. Box J-332, Post-Dispatch.

DRUGGISTS and front end experienced drug clerk; good hours; salary and future. Park Drug, 1012 Lucas.

DRUGGIST; good hours, 6-day week. Jefferson Hotel Drug Store, 411 N. 12th.

ELECTRIC MOTOR REPAIRMAN; capable of taking charge of department devoted to the repair and rebuilding of single phase motors; excellent proposition to an ambitious and experienced man. Power Equipment Co., Jackson, Miss.

ELECTRIC UTILITY ACCOUNTANT to head small publically owned utility accounting department on Oregon coast; permanent position, PERS system. Salary $400 to $450 monthly. Give personal data, education, reference, with snapshot in application written long hand. Box B-9, Post-Dispatch.

ELEVATOR OPERATOR; white; for downtown office building. Apply 11th floor, Cotton Belt Bldg., 411 N. 4th.

ESTIMATOR; for taking off quantities for excavating and grading; state experience, salary desired and last employer; must furnish references. Box L-150, Post-Dis.

FACTORY WORKERS; good pay; steady work. Apply between 8 and 9 a.m. 2046 Bell av., Jennings.

FARMER OR COUPLE; dairy and five stock work; salary; give age, experience and references. Box L-172, Post-Dispatch.

FARM HAND; single; 20 miles south; steady. GA. 3513.

FILLING STATION ATTENDANT; experienced. Coopers Service, 6612 Clayton rd.

FLOOR SANDING Equipment Maintenance Man; give phone number and details. Box L-173, Post-Dis.

FOUNTAIN manager; salary plus net percentage. Box B-217, P.-D.

FRAME NAILERS and sash and door glazers; work in wooden planing mill; steady work. See Leo Solari at 6515 Page.

**HILL-BEHAN LUMBER CO.**

### FRONT END MAN

FIRST CLASS ONLY
See AL REYNOLDS
CHAS. J. SCHNEIDER MOTORS
4231 N. Grand CE. 6494

FURNITURE REFINISHER, experienced, none other need apply. Union House Furnishing Co., 227 Collinsville av., East St. Louis.

GRILL MAN, experienced; Krystal Sandwich Shop, 100 N. Broadway.

GRILL MAN; experienced. 1114 N. Union.

GRINDER—Portable; for tool and die work.

**ST. LOUIS CAR CO.**
8000 N. Broadway.

GROCERY CLERK; experienced; prefer married man. 1807 Lynch.

HARDWARE SALESMAN; experienced in shelf and builders' hardware, for retail store.

CENTRAL HARDWARE,
4200 N. Union.

### HIGH SCHOOL SENIORS—GRADUATES

If you can work from 9 a.m. to 3 p.m., you can earn $10.80 per day and up. You must be neat, cleanly dressed and not afraid of work. Must be able to take instructions. Apply H. D. Robinson, 9 a.m. Tuesday only, 507 Carleton Bldg.

ICE DRIVER; experienced; Overland and St. Johns acquaintance. J. H. Bramstedt & Sons, 8501 St. Charles rd. Wabash 70.

INSTRUMENT MECHANIC to install and service temperature, pressure and flow recorders and controllers; steady employment.

MONSANTO CHEMICAL CO.
1800 S. Second.

### JANITORS

Under 45; there may be a good job for you with a large, downtown company; here's what it offers; starting salary $120.50 or more a month, depending on experience; frequent raises, 40-hour week, extra pay for night work, 7 paid holidays a year, annual paid vacation, steady employment, friendly fellow workers.
Box W-8, Post-Dispatch.

### JANITORS

Good openings for energetic men under 45; day work; 5-day, 40-hour week. Night work, 6 days, 48-hour week. Apply immediately, Personnel Office.
Scruggs-Vandervoort-Barney

HOTEL NIGHT CLERK; experienced. Alcazar Hotel, 3127 Locust.

LABORERS; Meadowbrook Country Club, Canterway, Overland.

LASTING ROOM FOREMAN; experienced on women's good grade shoes. Must know how to make Littleway, Lockstitch and Cemented platforms and be able to take full charge from lasting to packing rooms. Good pay for right man. Write full particulars, references, experience, salary desired, etc., or telephone Monroe 2180, Joseph Margolin, Irving Shoe Company, 14 N. Sangamon st., Chicago 7.

LASTING or bottoming room; experienced or inexperienced. Malsak-Handler Shoe Co., 2206 Pine.

LAYOUT and copyman, experienced in direct mail; excellent opportunity. Phone Mr. Olsen, FR. 0110, for appointment.

### LINOTYPE OPERATORS

Steady positions, day or night work; over the scale to good operators.

Box M-238, Post-Dispatch

LINOTYPE OPERATOR for afternoon daily, housing available, permanent, perfect climate, congenial crew. Hobbs Daily News Sun, Hobbs, New Mexico.

LINOTYPE OPERATOR; excellent working conditions; modern shop; new machines. Krawll Printing Co., 2612 Woodson rd.

LITHO negative lay-out work, experienced in production of flat and litho plate making, steady employment and good working conditions. Box M-301, Post-Dispatch.

LOADERS; lumber; must be experienced; plenty of overtime. Apply Harrison Lumber Co., 4000 N. Broadway.

### LOAN MANAGER

Excellent opportunity for qualified man; newly established office; must be thoroughly experienced; all phases small loan operations; good salary, plus, bonus arrangements. Mr. Baer, Aetna Finance Co., 323 Missouri Theater Bldg., JE. 0450.

### MACHINE OPERATORS

Experienced in wood; 40-hour week; nights.

American Fixture Mfg. Co.
2300 Locust

MACHINIST SPECIALISTS, for lathe and milling machines; experienced only. Call Miss Condon, VI. 7-1230, Ferguson Machine & Tool Co., Ferguson, Mo.

MACHINIST; must be experienced; to work on machines in work clothing factory; steady; good pay. Box B-278, Post-Dispatch.

MAINTENANCE MAN; institution in county; white; not over 50; salary and maintenance. RE. 0618.

MAINTENANCE MAN; for laundry. 3027 Park.

MAN; with motorcycle to provide messenger service between 4 stores on regular route; must have sidecar or box; permanent year-round employment; must be reliable and able to furnish reference. Apply

CENTRAL HARDWARE CO.
4200 N. Union.

MAN; will train to make medicinal pills and tablets; knowledge of chemicals and drugs and mechanical ability to operate machinery desirable; 5-day week; good future. CE. 6166.

MAN; to supervise credit and office detail, accounting experience; starting $400; 5-day week; state age, qualifications. Box J-308, P-D

MAN; factory work; start $184; regular increases; give education, age, height and experience. Box L-46, Post-Dispatch.

MAN, experienced, sewing heavy canvas on Singer 7-34 machine; good salary. Lawrence Canvas Products, 1524 N. 15th.

MAN; must have thorough knowledge of carpentering, plastering and brick work; $75 per week. Hemlock 1601.

MAN; work in small shop in refrigeration and sheet metal. Apply 4505 Olive, Room 215.

MAN, experienced cutting and installing auto glass. Box B-298, Post-Dispatch.

MAN, white, single, no smoker or drinker, dairy work, veteran training. Phone Kirkwood 1605.

MAN, vacuum air brake parts department; experience preferred. 2914 Olive.

MAN; white; single, 50, stay, office, sober, refined. 1505 Market.

MAN, white; experienced mover; steady; $1.10 hour. GR. 5828.

MAN; do door closer repairing and lock repairing. Box B-174, P.-D.

MEN; steady work with old St. Louis company; start as labor with opportunity for promotion to qualified men; Mo.-Portland Cement Co., 9403 Fairview dr.; take Broadway car to north end of line, transfer to Riverview bus; 1 fare.

MEN, white, general factory work; age 25-50. BEMIS BRO. BAG CO., 1058 S. Vandeventer.

MEN; for warehouse. Shapleigh Hardware, 900 Spruce.

MEN; general assembly layout work; steady. 700 S. Spring.

METAL POLISHERS AND BUFFERS; journeymen; good bonus earnings; second shift only. Apply KNAPP-MONARCH CO., Bent and Potomac.

METAL SPINNER, journeyman, to take charge of small shop; state age and experience. Box B-160, Post-Dispatch

MILL MAN, woodworking shop, be able to run machinery, make knives, must know mill work. Fox M-16, Arnold, Mo.

NIGHT PORTER; white; permanent position; references. Mermod-Jaccard-King, 9th and Locust.

OFFICE BOY; south side manufacturing company; permanent with chance for advancement; 5-day, 40-hour week; good working conditions; must be able to drive car; state age, education. Box B-207, Post-Dispatch.

OFFSET lineup and stripper. Bardgett Printing & Publishing Co.

OFFICE BOY; age 17-20; assort mail, filing, miscellaneous clerical work; 5-day week. Krenning-Schlapp Grocer Co., 3800 N. Broadway.

### OFFICE MANAGER

For automobile dealership with established reputation in St. Louis County; excellent opportunity for man with definite managerial abilities and accounting background; good salary plus incentive plan. Box B-411, Post-Dispatch.

PAINTERS and paper hangers; 1st class. LA. 7254, 4644 Easton.

PAINTERS; Ed C. Benson Printing Co., 6610 Bancroft. FL. 6356.

PAINTERS; 1st class, union. TE. 3-1661.

### PARTS MANAGER

For established dealer and parts distributor in St. Louis county. Outstanding opportunity for man with definite merchandising and managerial abilities and parts background. Good salary plus incentive plan. Box B-410, Post-Dispatch.

PLANT LAYOUT ENGINEER; prefer experience in layout piecework production operation; starting salary $5-$5.50. Box B-209, P.-D.

PLUMBER, good rear work; on old work, good steady job. Wabash 458.

PORTER; white; for general cleaning. Apply 2917 Hebert.

PRESSER; wool, good paying and steady employment.

SOUTH GRAND CLEANERS
1506 S. Grand.

PRESSERS; colored; experienced; steady; top wages. MULTACK CLEANERS, Kirkwood 2000.

PRESSERS; wool; steady work. Wolfram Cleaning & Dyeing Co., 1324 Hampton.

PRESSER; wool; experienced; top salary; steady work. French Cleaners, 8301 Olive Street rd.

PRESSER; experienced, dependable, good working condition; excellent deal for right man. HU. 4558.

PRESSER, wool; best pay. Sterling Cleaners, 3551 Arsenal.

PRESS FEEDER; Miehle cylinder and Kelly; general print shop except composition; permanent and immediate employment. Mr. Clapp, GR. 8053.

### PRESSMAN

Miller, Simplex and Kelly machines; experienced; 40-hour, 5-day week; salary open.

BROMBERG PRTG. CO.
CE. 6163

PRESSMAN-FEEDER or advanced apprentice; flat bed, platen, Kluge and little Grant, general job and publication work. National Printing Co., Alton, Ill.

PRINTER WTD.; immediately; $50 week. Journal, Mountain Grove, Mo.

PRODUCE MAN; experienced only; no other need apply. Call LO.9973.

PULP WOOD CUTTERS; $8 per cord. Millsimon. Phone Valley Park 181.

PUNCHPRESS OPERATORS; experience. Apply 620 Tower Grove.

RADIO SERVICE MAN, some television service; capable of assuming full charge if qualified. All replies confidential; position open June 15. Box L-116, Post-Dis.

RECEIVING CLERK; hotel; white; reference. RO. 2500, Personnel.

REFRIGERATOR and radio service man; experienced; car essential. Apply Miss Hatfield, Union-May-Stern, 12th and Olive.

REGISTERED PHARMACIST; to work in Peoria. We operate eight retail stores; opportunities for advancement; small furnished apartment to move into. Write or phone.

SUTLIFF & CABE CO., INC.
Peoria, Ill.

REFRIGERATION INSTRUCTOR; practical man to instruct in shop work; needs 2 years or more experience; older man acceptable; regular hours; steady year-round employment. ST. 7675.

ROOM CLERK, large hotel; experienced preferred; permanent position. Box B-216, Post-Dispatch.

### ROUTE SALESMEN

25 to 30; permanent position; good opportunity; must have selling ability. "7 UP," 1120 S. Montrose.

SALES ORGANIZATION; to travel Illinois and Oklahoma. Call on distributors only. New package in the beer field. Leads furnished. Chance to build your own business. Contract furnished. Box B-408, Post-Dispatch.

SALESMAN-MANAGER, shoe department; experienced. CA. 8139, EV. 9508.

### SALES OPPORTUNITY
### CITY LUMBER DESK

Straight salary proposition for a man who knows how to sell lumber by phone or in person. Must write neatly and be quick and accurate in figuring. See Mr. Graham at 6515 Page.
HILL-BEHAN LUMBER CO.

SALESPERSONS for extra work, during Saturdays and Monday evenings, experienced in men's clothing and pants selling. Wall, 8th and Washington.

SCREW MACHINE OPERATOR; must be thoroughly familiar with Brown & Sharpe, Excello Machine Products Co., 4088 Easton.

SERVICE MAN, electrical appliance; thoroughly experienced on washers and small appliances. Box B-255, Post-Dispatch.

### SERVICE MANAGER

On Chrysler products.
Box M-287, Post-Dis.

SERVICE STATION ATTENDANT experienced; 48-hour week; good wages. 7489 Delmar.

SERVICE STATION ATTENDANT, experienced, hours 3-12 midnight. LO. 4710.

SHEET METAL MECHANIC, in or outside man, must have union card No. 93. Evready Sheet Metal, 7821 Manchester. HI. 8409.

SHIPPING CLERK, age 30-40; industrial equipment and supplies; give experience, reference, salary desired. Box L-140, Post-Dispatch.

SHIPPING ROOM; help packer and order filler; young man, experienced only. See Mrs. Dawson, 1113 S. 12th. Apply 11-5 p.m.

SHIPPING CLERK; young man preferred; permanent; salary and bonus. 2930 Washington.

SHOE PATTERN MAKER wtd.; binder and sheaver. Box B-163, Post-Dispatch.

SHOE SALESMAN; experienced; neighborhood store; p.m.s and commission. Lincoln Shoe Co., 703 N. 16th.

SHOE SALESMAN; experienced, opportunity. DE. 1278; CH. 0164.

### SPRAY PAINTERS

5 years' experience required; must be able to spray hot baked enamel.
Apply
Hussmann Refrigerator Company
2401 N. Leffingwell

### STRUCTURAL DESIGNERS

Openings in our Cleveland, Ohio and New York City Offices for Structural Designers experienced in structural steel and reinforced concrete design.
Lengthy employment offering good salary if qualified. Pre-employment interview will be arranged for those selected.
Five-day work week, paid vacation, group insurance and sick leave plan.
Send complete resume stating experience, education, salary required and date available to—

**The H. K. Ferguson Co.**
Engineers and Builders
19 Rector St., New York 6, N.Y.
or
Ferguson Bldg., Cleveland 14, Ohio

STICK CANDY SPINNER; experienced, permanent, good pay. 1930 Franklin.

STOCK AND SHIPPING CLERK—2, phone Mr. Colbe, PA. 3502.

TABLET COMPRESSOR; experienced preferred; 5-day week; good pay; future. Keith-Victor Pharmacal Co. CE. 6166.

TAILOR; experienced fitter; new work; top salary. Renaud's Tailors, 329 Arcade Bldg., CH. 2292.

TINNER'S HELPER. Call between 4:30 p.m. and 5 p.m. FO. 6376.

TILE SETTER; first class man who would like to locate permanently in healthful Albuquerque. Write P. O. Box 1081, Albuquerque, New Mexico.

TRACING CLERK; some freight experience; prefer young man; 5½ days; permanent. Viking Freight Co., 614 S. 6th, GA. 1288. J. Rezek.

TRACTOR - TRAILER DRIVERS; Experienced; to operate furniture vans; 30 to 45 years of age; good character; must be free to travel; good salary; expense allowance, bonus, paid vacation; we teach you to handle furniture. UNITED VAN LINES, 884 Hodiamont. DE.4600.

TRUCK and trailer body workers, experienced, and helpers. Apply 700 N. 20th. 3-4:30 p.m.

TRANSFORMER WINDER; capable of taking charge of department in established firm with a steadily growing volume of transformer repair and rewinding work. Power Electric Co., Jackson, Miss.

### TRUCK BODY BUILDER

Experienced on all types; rapid advancement for right man. TE. 5-4352.

TRUCK MECHANIC; must have experience and own tools. Box M-6, Post-Dispatch.

TYPEWRITER AND OPEN PRESSMAN; Mayfair Hotel Print Shop, 8th and St. Charles.

VETERAN; capable typist, high school graduate or better; learn position of small-size sanitation under G.I. rights; good opportunity; describe self and all qualifications fully. Box L-161, P.-D.

### WAITERS' CAPTAIN

Colored; see manager, 9-11 a.m.
Glen Echo Country Club

WAITER; white; top wages. Owl Restaurant, 8716 DeBaliviere.

WASHER and stove repair man, experienced; car essential. Apply Union-May-Stern, 12th and Olive, Miss Hatfield.

WATCHMAN, white; 35-45; downtown location; 5 days, 40 hours; employe benefit; excellent working conditions. State full particulars. Box M-379, Post-Dispatch.

WATCHMAKER; experienced; fine jewelry store. References. Box L-4, Post-Dispatch.

### WINDOW TRIMMER

THOROUGHLY EXPERIENCED.
APPLY MR. WORTH
UNION-MAY-STERN
12th & Olive

WINDOW TRIMMERS. Apply McCrory's, 421 N. 6th.

WOOL PRESSER; experienced. CA. 5100.

WOOL SPOTTER; experienced; top salary. Straa Cleaners, 1824 N. Grand.

YOUNG MAN; 22-26; single; for interesting contact work in major industry, by national firm; no selling or collecting; 5-day week; plenty of opportunity; car necessary; $175 plus car allowance. Box L-350, Post-Dispatch.

YOUNG MAN, typist and light dictation; about 22 years of age; willing to learn quality and fire insurance underwriting; interviews Tues., Room 611, Title Guaranty Bldg., CH. 7077.

YOUNG MAN; mechanically inclined. Apply Mr. Chapman, Steamer Admiral Foot of Washington ave.; 8 a.m. week days.

YOUNG MAN; 18 years or older; to learn printing trade; some knowledge of printing preferred but not essential. Box L-360, Post-Dis.

YOUNG MAN; work in shipping department. Apply between 12 and 2 p.m. HENRY C. HARTENBACH, INC., 301 S. Grand.

YOUNG MAN; steam table and soda fountain experience; good hours and salary. Weipert Drug, 900 Pine st.

YOUNG MAN; 18 years old; for file clerk in drafting room. Box L-270, Post-Dispatch.

YOUNG high school graduate to handle cost and inventory records. Auto Parts Co., 3201 Locust.

YOUNG MEN; 20-25; steady employment with a future and security; if you qualify, $29 to $45 per week while learning; unlimited opportunities for advancement; free food, uniforms furnished and laundered; pension plan; bonus; free life insurance, hospitalization, vacation, saving plan, etc. Apply 9 a. m. to 4 p.m. White Castle office, 3118 S. Kingshighway.

YOUNG SINGLE MAN; 18-22; interested in position with exceptional opportunities; clerical aptitude essential. Benjamin Moore & Co., Mr. Birch, CE. 4060.

YOUNG MAN to learn electrical appliance repairing. Box B-41, P.-D.

ONE of the largest concerns in the middle west in need of 3 men; qualified as instructors in refrigeration; give details of experience and phone number; interview will be arranged; our men know of this ad. Box P-207, Post-Dispatch.

## SALESMEN WANTED

### ATTENTION

Will interview five men, ages 22 to 44, who have own car and the ambition to earn $10,000 in the next 18 months. Ask for Mr. Shaw.
4249 S. Kingshighway
Daily 1:30 to 4:30 p.m.

### SALESMAN HIGH TYPE

Markets for new products sometimes develop so quietly that only a relative few have the vision or opportunity to get in on them.
We are in on such a market with a product that meets every requirement of an ever increasing demand. If you have the vision, coupled with the qualifications and experience, and are of the caliber to meet top executives in business and industry, you too can get in on this market and write your own ticket as to earnings.
Draw against commission after proof of ability within two weeks.
Car essential. St. Louis area territory.
Write giving pertinent details. Box B-397, Post-Dispatch.

SALESMAN; to all machinery and supplies; choice of 5 states; good territories. This type of machinery leading in the field. Call EV. 2905.

### SALESMAN

By manufacturer to sell automotive brake linings to jobbers; expense and good commission to cover St. Louis and 150-mile radius. Air mail experience and recent snapshot to Box 363, Santa Clara, Calif.

### Salesman Trainee

Sales minded, for lumber yard; must have car.
Box L-89, Post-Dispatch

SALESMAN; 28-40; unusual opportunity; call on manufacturers and wholesalers in St. Louis area; no car necessary; salary and commission. DUN & BRADSTREET, Inc., 710 N. 12th.

SALESMAN; calling on department, variety and retail stores; infants' wear; nationally known line; good deliveries on all orders; Illinois, Indiana and Missouri territory available. Box A-338, Post-Dispatch

SALESMAN; dry cleaning supplies, equipment; experienced producer; protected territory. Box A-378, Post-Dispatch.

SALESMAN to sell machinery and supplies; choice of 5 states; good territories. This type of machinery leading in the field. Call EV. 2905.

SALESMAN; specialty item; must have car; calling on grocery stores, 5370 Ashland (rear).

### Salesmen
### Canvassers
### Crew Managers

One of the country's largest specialty companies has opened a new sales office. Unlimited supply of Rogers silver, waterless aluminum sets and many other nationally advertised specialties. Our men all over the country earn over $100 per week.

### Come In Today
### Car Not Necessary

IF YOU'RE A BEGINNER WE WILL TRAIN YOU AT
$1 Per Hour Guaranteed
Plenty of parking space.
Morgan's Home Equipment Corp.
3801-3803 WASHINGTON

### SALESMEN

IF you want a future sell real estate for us. We are a growing organization. Come in and let us show you.

**GREBE & CO., F.L. 3350**
3424 S. Kingshighway

### SALESMEN

calling on auto body shops and service stations; fast moving item. Openings for state organizers nationally.

Box B-136, Post-Dispatch

SALESMEN; good book salesmen are joining Britannica; why? Famous name, plenty of leads, professional status of salesmen respected. Encyclopedia Brittanica, 818 Olive st.

SALESMEN; experienced with aluminum combination screens and storm windows; liberal drawing account and leads furnished. Box L-174, Post-Dispatch.

SALESMEN; experienced; to sell aluminum combination storm windows; drawing account and leads furnished. Call Mr. Roberts, LA. 1600.

SALESMEN; wholesale coffee, outside city; route delivery; restaurants, hotels exclusively; salary, expenses and commission. Box B-173, Post-Dispatch.

SALESMAN without car to ride with collector who has small route; prefer men with experience. L. B. Price Mercantile Co., 4702 Olive st.

SALESMEN; Cigars, wholesale, retail; fine line; personalized; commission basis. Give references, experience. Box L-183, Post-Dispatch.

SALESMEN to sell soap and wax to institutions; must have car; knowledge of selling desirable; state qualifications. Box B-36, Post-Dis.

SALESMEN for outside selling, with or without car, fast-selling merchandise. Apply 718 N. Taylor.

SALESMEN; furniture and appliance; outside selling; good commissions. Superior Furniture, 1102 Olive.

ATTENTION CANVASERS; sell household items at lowest weekly payments in town. 35% commission. Starting new sales force; special deal to men who get in on the ground floor. Apply 5720 Easton 9 to 11 a.m. Ask for Mr. Cowan.

AUTOMOTIVE supply salesmen now selling to Ford dealers. We have an extremely attractive sales proposition for man qualified to handle fast-moving standard specialty accessories and parts to Ford dealers. Belmont Motors, 1045 Main st., Peshekill, N. Y.

BOYS; 17 or over; to work with manager taking orders; experience not necessary. Room 451, 408 Pine.

### CANVASSERS

Experienced; to solicit prospects house to house, for heating equipment; unless experienced canvasser for heating do not apply; guaranteed salary.

### 3005 N. NEWSTEAD

CIGAR SALESMAN; with car; must have experience calling on retailers; salary, car allowance and commission. Al Price Tobacco, 6855 Olive.

ELECTRICAL SALESMAN; St. Louis territory is open, and we are looking for an experienced, full-time salesman who knows and has handled St. Louis electrical wholesalers and industrial accounts. Item is electrical, and company is rated AAA-1. Territory is southern Illinois, eastern Kansas, and Missouri. Compensation is salary and bonus with expenses and car furnished. This is a good permanent position if you are looking for something you can stay with. In writing give all personal details, your experience and sales accomplishments. Box J-354, Post-Dispatch.

ESTABLISHED dress manufacturer seeking experienced representative for Kansas, Missouri, Oklahoma; commission basis; state experience and references. A. Fine Originals, Inc., Minneapolis 3, Minnesota.

EXPERIENCED carbon and ribbon salesman for wholesale and retail territory. Royal Typewriter Co., 120 N. Tenth st.

## SALESMEN WANTED

### EX-BOOK MEN
### & APPLIANCE SALESMEN

Hot deal; leads furnished; earnings $150 per week; paid daily; car necessary. Call GA. 6596, 9 to 11 a.m.

GOOD RELIABLE MAN Wtd. to supply customers with Rawleigh products. Write Rawleigh's, Dept. MOR-622-127, Freeport, Ill.

MAN OR LADY to sell "Fussy-Jo" line blouses, dresses, sportswear, to department and specialty stores in Oklahoma, Kansas, Missouri; line well established; must be member of markets these states; references to be checked. Malouf-Holmes Mfg. Co., 115 S. Poydras st., Dallas, Tex.

MEN'S glove salesman wanted with experience and personal following with men's stores and department stores to sell a nationally advertised line of men's and boys' dress gloves on commission basis. Following territories are open: state of Missouri and southern Illinois. Non-conflicting lines may be carried. All inquiries held in strict confidence. Gould Glove Co., 1214 Arch st., Philadelphia 7, Pa.

REAL ESTATE SALESMEN; we need four men to sell and list real estate; must have car; experience not necessary; large commission; we furnish leads and help you to make money. Call in person.

GRAVOIS REALTORS
9436 Gravois. HU. 1350.

REPRESENTATIVE for complete line ladies full fashioned hosiery and Nurse Wear hosiery for Missouri, Kansas and Illinois. No objection to side line; 5% commission; state full qualifications.
NURSE WEAR HOSIERY CO., Inc.
EMPIRE STATE BUILDING
NEW YORK 1, N.Y.

### SHOULDER PADS

Resident salesman wanted to call on cloak and suit trade in vicinity of St. Louis for established firm. New York Pad Co., 105 Wooster st., New York.

REAL ESTATE SALESMAN or woman; can use 2; must have car and license; small company; long established; excellent opportunity. HU. 7178.

SHOE SALESMAN; part time; Friday and Saturday, good salary. Crown Shoe Co., 3307 Collinsville av., East St. Louis, Ill. EAst 9314

VACUUM CLEANER SALESMEN; good commission; experience and car desirable; prospects furnished. Lazar Appliances, 2206 S. Broadway, GR. 7150.

YOU can earn $500 a month if you can list and sell real estate. We have leads to furnish two good men with good character. Car essential. Call PR. 5170 for appointment.

## HELP WANTED—MEN, WOMEN

### MAN AND WIFE

To act as guardian and housekeeper for semi-invalid; give full particulars as to age, religion in answer. Box A-373, Post-Dispatch.

COUPLE to manage hotel; experienced preferred; good salary and apartment furnished. Apply Hotel Steven, 10th and Cleveland, Granite City, Ill.

### Hotel—Night Auditor

Experienced only. Apply auditing office, Hotel Statler.

OFFICE, soliciting and FHA work. Call after 10 a.m. Fireside 3496.

## EMPLOYM'T AGENCIES, MALE

### !Guaranteed Positions!

WITH
!! Convenient Terms !!
On All Types
INDUSTRIAL, TECHNICAL,
SALES, OFFICE AND CLERICAL
**MOSBY, INC.**
501 CONTINENTAL BLDG.
Grand-Olive NE. 5922

ALERT TRAFFIC TRAINEE
$140-$150. CH. 1771, BONDED.

Auditor-Figure Clerk, $200
A1 office. CH. 1771, BONDED.

### COLORED MEN

JOBS UP TO $200 PER MONTH
If you don't want to work stay away, but if you are interested in securing any kind of ton paying job come on in and bring a ten dollar bill. This will guarantee you a good steady job. We have two offices full of different jobs for your selection. Don't phone.
PROMPT AT 2607A OLIVE
RELIABLE AT 508 N. SARAH

## EMPLOYM'T AGENCIES, Female

### COLORED WOMEN

JOBS UP TO $100 PER MONTH
If you don't want to work stay away, but if you are interested in securing any kind of ton paying job come on in and bring a ten dollar bill. This will guarantee you a good steady job. We have two offices full of different jobs for your selection. Don't phone.
PROMPT AT 2607A OLIVE
RELIABLE AT 508 N. SARAH

WILL TEACH A-Z FILING
$130; 5-day. CH. 1771. BONDED

WILL TEACH STENOGRAPHER
$150; 5-day. CH. 1771. BONDED.

WILL TEACH TYPIST-PBX
$140; 5-day. CH. 1771. BONDED.

## EMPLOYMENT SERVICE, MALE

ALL JOBS FREE TO APPLICANTS
MAPCO
Suite 225 705 Olive

Assist books; $175; no fee.
Ton firm. CH. 1771. BONDED.

## EMPLOYM'T SERVICE, FEMALE

ALL JOBS FREE TO APPLICANTS
MAPCO
Suite 225 705 Olive

## HELP WANTED—WOMEN

### ANALYSES
### MACHINE OPERATOR
### NATIONAL

Excellent opportunity, good working conditions, in air-conditioned, modern office.
BOX L-178, P.-D.

SALES POSITIONS AVAILABLE AT
**GARLAND'S**
SALESGIRLS FOR
DRESS DEPARTMENT
Full time; 5-day week or Saturdays only.
APPLY PERSONNEL
Fifth Floor. 410 N. Sixth.

ABLE CLERK-TYPIST; must be good at handling figures; 39-hour week; free group insurance, paid vacation, convenient, midtown, air conditioned office. Universal C.I.T. Credit Corp., 3507 Lindell.

### ACCOUNTING CLERK

Age 21-35; experienced on cash receipt records, bank deposits etc. Clean and pleasant working conditions, steady, 5 days; salary and bonus. Centrally located, good transportation facilities. Write

Box B-44, Post-Dispatch.

### Assistant Buyer

Infants' wear; must have experience merchandising, moderate price infants' and tots' wear; give full particulars, age, education, experience.
Box D-96, Post-Dispatch

ASS'T. CREDIT MANAGER
Must be experienced in approving and extending credit; top pay; pleasant working conditions; steady advancement.
J. D. CARSON'S, 11TH & OLIVE

ASS'T. CASHIER
Some knowledge National bookkeeping machine.
J. D. CARSON'S, 11TH & OLIVE

ATTRACTIVE interesting traveling position with nationally known company for businesswoman, 23-45, free to travel with expenses paid, including transportation, hotel and meals. No canvassing; no books or magazines; experience not necessary; opportunity to earn $200-$400 monthly in addition to expenses. Call Mrs. Peterson, CE. 5287, after 10 a.m.

BANK EMPLOYEE; previous experience; neighborhood bank; 5-day week; state qualifications. Box B-295, Post-Dispatch.

BAR MAID, Club Backstage, 517 Chestnut; good salary; no experience necessary. Apply 1 to 6 p.m.

BARMAID - WAITRESS, 209-11 S. Broadway.

BEAUTY OPERATOR; 5 days, no nights; good salary and commission. Congress Hotel Beauty Salon, RO. 9197.

BEAUTY OPERATOR, Ann Holtkamp Beauty Salon, 3736 Washington, FR. 8511 or HU. 5897.

BEAUTY OPERATOR, experienced; good salary and commission; air conditioned; Normandy, EV. 8822.

BEAUTY OPERATOR; experienced; full or part time. PL. 3168.

BEAUTY OPERATORS; $48 week; Saturdays only; $10. EV. 8802.

BEAUTY OPERATOR; experienced; top salary or commission; no late evenings. RO. 8614, RO. 6713.

BEAUTY OPERATOR. Betty's Beauty Shop, 9th and Shenandoah, LA. 8674, SI. 6859.

BEAUTY OPERATOR; experienced. EV. 8603.

BEAUTY OPERATOR AND MANICURIST; no nights. 4942 Maryland.

BEAUTY OPERATOR; steady; 5-day week. FR. 2273.

BEAUTY OPERATOR; 5 days; Saturdays off. EV. 9555.

### BEGINNER CLERK

Accurate with figures; permanent job available now. Apply Personnel Office.
Scruggs-Vandervoort-Barney

BILLER; experienced; excellent working conditions; 5 days. REX-ALL DRUG CO., 3901 N. Kingshighway. Apply San Francisco entrance.

### BOOKKEEPER

Accounts payable, payroll, 5 days, state age and salary.

Box L-156, Post-Dispatch

BOOKKEEPER - STENOGRAPHER, experienced; complete charge small office; real opportunity for permanent position for sincere, efficient person; advancement assured. Janie Junior Dress Corp., 902 Washington.

OPEN; excellent opportunity for young ambitious woman; general ledger work; 5 days; downtown; good salary; pleasant surroundings. Box L-124, P.-D.

BOOKKEEPER, first class; must know trial balance, correspondence, all taxes or do not answer this ad. 4063 Lafayette. LA. 2197.

BOOKKEEPER-typist; full charge; 40-hour week. GA. 5434.

BOOKKEEPER; beginner or experienced; for construction company; excellent future; state age and qualifications. Box B-42, Post-Dis.

BOOKKEEPER, Burroughs; accounts receivable; 5-day week; air conditioned office; $40. Box B-23, Post-Dispatch.

BOOKKEEPER'S assistant; 5-day week; permanent; high school or business graduate. Wolff's, 6301 Delmar, CA. 6300.

BOOKKEEPER-TYPIST; for accounts receivable and clerical office work. Call LA. 6500.

BUSHELER; experienced. CA. 6429.

### CAREER IN INSURANCE

Nationally-known insurance company has opening for young woman with college background or equivalent in experience. Woman selected will be trained in casualty insurance and responsible for policyholder service. Typing essential. Salary depends on qualifications. R. O. SCHEFMAN, 2208 Washington, CE. 1657.

CASHIER; retail store, experience, steady employment; 5½ days, $35 per week; opportunity for additional earnings. Burt Shoe Store, 413 N. 6th st.

CASHIER AND FOOD CHECKER; white; experienced. Lynn's Food Market. 800 N. 6th.

CASHIER, drug store, experienced preferred; hours 12 m. to 8 a.m. Weipert Drug Co., 900 Pine.

CASHIER-BOOKKEEPER with real estate experience. Box B-403, P.-D.

CASHIER, food checker; posting machine. RO. 2500, Personnel.

## BUSINESS OPPORTUNITIES

# BE INDEPENDENT

By Answering This Ad

We will show you how to make money by operating your own business. Your investment is nominal considering the large returns. You can operate this business in addition to your present job and increase to a full-time operation as you go along. If you are ambitious to get ahead, there is no limit to the possibilities in this newly established field.

Box H-78, Post-Dispatch

SLEEPER'S AWAKENER
DRIVE-IN RESTAURANT
Prominent location; plenty of parking space. Large dining room, large dance hall; good beer and wine trade; bar; curb service; established business; furnished living quarters and long lease with reasonable rent. The price of $6500 includes stock, fixtures and rent paid until June 1st, 1949. Some terms or will take a good house trailer in trade. Advanced age and ill health of owner make it imperative to dispose of this business at once. Lease includes option to buy.
HAROLD L. SLEEPER
REALTOR
2303 14th Street W.
Bradenton, Florida
Phone 21-521

# ATTENTION ATTENTION

TO ALL BUSINESS PEOPLE. OUR BLACKBOARD HAS SUCCESSFULLY SOLD MANY BUSINESSES IN ST. LOUIS AREA. WHAT TYPE OF BUSINESS DO YOU HAVE TO OFFER FOR SALE? NO COMMISSION. NO CONTRACT NECESSARY. YOUR ONLY COST $10. FOR A PERIOD OF 90 DAYS. YOU FURNISH THE BUSINESS. WE FURNISH THE BUYER.

# INFORMATION
KELSO FR. 7075
3819 OLIVE.

BEAUTY SHOP: Northwest; owner must sell. Make offer. EVERSCHIED, Realtor, HI. 1704.
BEAUTY SHOP; good business; low overhead; wedding bells demand; quick sale. PR. 9038. 2505 Nebraska.
CALIFORNIA BUSINESS opportunity in furnishings. Suburb of San Francisco, Calif. Privately owned hardware, household and automotive supply business; net worth approximately $40,000; owner deceased; contact Trust Department, The Angelo California National Bank of San Francisco, executor.
CARD GIFT SHOP; southwest transfer corner; living quarters; sacrifice; can finance. LO. 9330.
CIGAR STORE, pool room. 4916 Delmar after 7 p.m.
CLEANING BRANCH, with living quarters, including furniture; $1500; but any reasonable offer will be accepted. 3856 West Florissant.
CLEANING SHOP; northwest; established business; Hoffman press and truck; will sacrifice for $2500. CA. 2260.
CLEANING PLANT; modern; 140 flash unit; established 8 years; lots of business; make offer. Box B-386, Post-Dispatch.
CLEANING BRANCH; south side; nice shop; 3 furnished rooms available in rear; quick sale wanted; low price. LO. 0786.
CLEANING, laundry and shoe shine parlor; $650; terms or cash. CE. 3624. Dr. Crane.
CLOVER FARM STORE; big bargain; grocery and meats; all modern fixtures; will finance large part; can see Sun. from 10 to 4. RO. 3676.

## COCKTAIL BAR

New fixtures, new remodeled glass block front, rent $100, 5-year lease, heat furnished, $9,500, no agents. 4170 MANCHESTER, CH. 8455

COCKTAIL LOUNGE - RESTAURANT; location southwest; new, beautiful, wonderful location; new, air-conditioned; all equipment; gas heat; personal reasons. 3218 Watson rd., off Arsenal.
70 COIN OPERATED RADIOS. Sets are now in operation in three major southern Illinois hotels. Sets may be removed to other desired locations or under present contract may remain in present sites. Excellent earning factor for some ambitious person. For full details write Box 206, Herrin, Ill.
CONFECTIONERY, 7xx south; 4 rooms, storage space; equipped, will sell on easy terms, asking $4750. Will try offer.
ROBERTS SALES CO.
CH. 0750

CONFECTIONERY or small meat, meat and grocery, 12-ft. electric display case, and for all fixtures, including furnished living room, plus stock. 1816 S. 18th, PR. 5577 or FR. 1095.
CONFECTIONERY-GROCERY; well stocked, good business, mixed trade; 2 living quarters. 18th and O'Fallon.
CONFECTIONERY; electrically equipped; good business; cheap; living rooms available. 3700 Potomac, FR. 9518.
CONFECTIONERY; 5500 south; near Kingshighway; electric; good stock; rent $30; electric meat case; must sacrifice $1250. Ask GO. 8346
CONFECTIONERY; 3 rooms; going business; consider car; doctor says leave town. FR. 8934.
CONFECTIONERY across from school; good business; no rooms; $650. Wabash. 4797.
CONFECTIONERY; living quarters, near schools near show, good business. 2005 Hadley.
CONFECTIONERY; with living quarters; with or without furniture. Owner, FR. 9837.
CONFECTIONERY; 3 rooms; possession 3853 Lee, anytime.
CONFECTIONERY FOR SALE. 2830 LAFAYETTE.
CONFECTIONERY—
2210 Chouteau; $300.
DELICATESSEN; across from public school, doing $1000 weekly business; has large stock; lease available; real opportunity; investigate. 1306 Tower Grove.
DELICATESSEN; 6 rooms; 1855 Barger, GR. 1855.
DELICATESSEN - KOSHER STYLE Finest in city; must sell; newest fixtures; good stock; good weekly business; $18,000; make offer. CA. 2503.
DELICATESSEN - GROCERY; good opportunity; daily 8 a.m.-6 p.m. Sunday 8 to 1 p.m. 2154 Nebraska.
DISTRIBUTOR WANTED; nationally known products; manufacturer seeks wholesale outlet in the Missouri and Kansas City area for extensive line of bodies. Franchise covers livestock, grain, stake and sectional stock steel, dump and delivery types. Volume distribution through direct factory to dealer sales. Will interview individual or firm now who has had experience with motor trucks, capacities, etc. Requires moderate capital for starting stocks. You can depend on manufacturer's co-operation for an economical start. Our distributors are making record sales today. Write for interview and to make appointments to inspect our factory. Box F-333 P.-D.
Do you want to buy or sell any size business? Meckel Realty Co., CA. 3150.
DRY GOODS, sundry store; excellent South St. Louis corner; good business; 10 years; living rooms. 2741 Arsenal.
LIQUOR STORE; St. Louis county. Box B-335, Post-Dispatch.
FILLING STATION for lease; south St. Louis; this is a modern 2-stall station located on an important highway; we are looking for a good business man as operator; about $2000 required to handle. Call CE. 7680.
FILLING STATION; private lease; excellent location for auto sales, repairs and parking; busiest shopping district; west end. MU. 7715 after 7 p.m.
FILLING STATION; North St. Louis; good business; owner leaving city; reason for information call Miss Gooch, LU. 9917.
FILLING STATION AND GARAGE. 4920 S. Kingshighway.
FILLING STATION for lease. Call Mr. Albus, Gulf Oil Co., CH. 4615.
FROZEN FOOD LOCKERS; 300 lockers and space cooled for 300 more lockers; including retail meat market and building; excellent location and income. Price, location and all details given at time of inspection.
Bettie J. Russell RE. 0091
GENERAL STORE; country; well stocked and equipped; 2½ acres, 8 rooms, store building, garage, cream and feed rooms, chicken houses; complete line of groceries, auto accessories, tires, oil, gasoline; sell or exchange; write or phone for complete description. Floyd Davis, 818 Olive, CH. 2782.
GEYER, 9xx; confectionery; with 4-room flat above; bath; 8-room flat in rear; excellent income; A-1 condition. GE. 2321.
GOING RESTAURANT BUSINESS; fine location in St. Clair, Mo.; sleeping room available. Call, write or visit
BARNEY & CASEY R. E., Phone 17
GREEN LANTERN CAFE; well-known, long established business on Highway 40 in lively town; all new equipment; owner retiring. For appointment, write Mr. James Blair, Wentzville, Mo.
GROCERY-MEAT MARKET; north; reasonable rent, long lease; living quarters. Box L-54, Post-Dis.
ICE CREAM and sandwich shop, 8333 Gravois. FL. 9093. FL. 9929

## BUSINESS OPPORTUNITIES

GRILL AND NEWSSTAND; all new equipment in well-known bus station; doing good business; reasons for selling; $8500. Box D-77, P.-D.

# Grocery—Meat Market

Colored section; northwest; modern fixtures and stock.
Doing $1100 Weekly
FR. 8124 and PA. 8023

GROCERY AND MEATS; good location; for lease; vicinity Airport; fixtures included; purchase inventory. Call WI. 2750.
GROCERY-MEAT MARKET; South; corner location; going business. I must sacrifice. Other interests. Make offer. SI. 9767.
GROCERY, north self service, established business; new fixtures; complete stock; appointment only. GO. 9716.
IF YOU are free to travel and have $6000, I can give you the best proposition in the concession business. All-aluminum trailer. Booked on fairs and celebrations in the state of Illinois, selling popcorn, peanuts, root beer, orange, Coca-Cola, hot dogs. Howerton, Box 25, Eureka, Mo. Phone Eureka 2927.
JOBBER Wtd. for ladies' high class plastic line; good price range. Box B-191, Post-Dispatch.
LUNCHROOM; excellently equipped; best offer. 1315 Mississippi, at Park.
MEAT MARKET, 2246 Thurman; all electric equipment; long lease. Rent $30. Price $4850. PL. 6050.
MEAT MARKET; bargain. CO. 5282 or LO. 4657.
MILLINERY department for lease in exclusive dress shop; fine clientelle; good proposition. Box L-209, Post-Dispatch.
NEW; Chromalene rust remover; big comission. Erner Prod, Co., St. Paul 8, Minn.
ONE OF the largest automobile insurance companies has full or part time openings on commission; competitive rates permit volume sales; state occupation, time available, phone number. Box B-299, P.-D.
PACKING GOODS, CAFE & GROCERY; 35 miles from St. Louis; truck stop; all electric equipment; living quarters; ideal for couple; $7750 plus inventory; will finance. MERCANTILE INVESTMENT CO. 408 Olive CH. 9944
PACKAGE LIQUOR STORE; west; excellent business; must be sold. Roberts Sales Co., 122 N. 7th, CH. 0750.
PARTNERS DISAGREE; tavern; white; doing good business; must sell fast; $1500 stock, television, walk-in electric box; $4500 cash. 1338 Franklin.
RADIO SERVICE, doing good business; living quarters if desired. 2830 Chippewa.
REAL HARD COAL; colored 3.2 tavern and dance hall; 4 rooms up; including fixtures, stock and business; owner must sell; $7950. Crystal City, Mo., RO. 0775. Fireside 6190.
RESTAURANT; East Alton, Ill.; seating capacity 70; A-1 equipment throughout; well stocked and well started; doing a good business; $10,500. Address inquiries 960 Alton av., Wood River, Ill. Phone 4-8638.

## RESTAURANT—TAVERN

County; picnic grounds; acreage; living quarters; sacrifice for quick sale. Box H-77, Post-Dispatch.
RESTAURANT; 53 miles from St. Louis; nets $75 per week; rent $50; price $1000.
MERCANTILE INVESTMENT CO.
408 Olive CH. 9944
RESTAURANT, doing good business, interests out of city. 2626 S. Broadway.
RESTAURANT and 3.2% beer; going business; illness; call HU. 5794, week days after 7 p.m.
RESTAURANT; 1st class, Grade A; doing large volume business, seats 60. 1409 Olive.
RESTAURANT; sell or lease; A-1 location; leaving city. CE. 9913.
RESTAURANT; leaving city; good location. GR. 8413 after 1:30.
RESTAURANT; small; north; living quarters. OA. 8186.
ROOMING HOUSE and property, 2934 Russell, 10 rooms, 9 rooms of furniture, 1st floor occupied by owner; income $300 month; price $19,500, half cash. Box B-272, Post-Dispatch.
ROOMING HOUSE; 16 rooms; income $396 per month; west end. PA. 6774.
ROOMING HOUSE; 41xx Olive, 15 rooms, income $407 month, price $2750; lease, A-1, GO. 8346.
SALESMAN to sell nationally advertised desk model portable adding machine; priced $12.95, fully guaranteed; not a toy; easy to operate and in demand everywhere; you can make 49%; for complete details and full size color illustration, write today; no obligation. Lightning Adding Machine Co., Inc., Dept. 543 E. Spring st., Los Angeles 13, Calif.
SANDWICH SHOP-3.2 BEER; seats 60; illness. 5850 Alaska, 1st corner west of Arena. HI. 8420
SERVICE STATION and cafe; 2½ acre frontage on highway 66 near Rolla, Mo.; 6 pumps, 32,000 gallon storage; large drive-in; good cabin sites; good business; wonderful opportunity; $12,000 for everything; terms.
BENNETT & GREGORY, Rolla, Mo.
SERVICE STATION; Texaco products; for lease at inventory; good opportunity for aggressive operator. Call PL. 7800, Mr. Dudley.
SERVICE STATION BUSINESS; go for inventory and equipment. 6427 Chippewa.
SERVICE STATION; 5245 E. Kingshighway; for inventory.
SERVICE STATION for lease in St. Louis; busy thoroughfare. BR. 6689
STANDARD STATION, small investment; inventory. 4352 S. Broadway.
STORE, drug, sundries, fountain, etc.; well equipped; complete stock; very attractive; low rent; best location in town of 1400; a going business; good reason for selling; show books to buyer; you can make a good living while building security here in a nice, small town. May trade for equipment for equal value. Box J-334, Post-Dispatch.
STORE AND 5 ROOMS for sale at 6590 Scanlan av.; now occupied by shoe store; lot on site; garage basement under all the building; terms. Write A. Perotti, Rt. 3, Wentzville, Mo.
TAVERN; Falstaff stop; busy intersection; northwest corner Jefferson and Gravois; one of the best equipped taverns in St. Louis; all electric refrigeration, leather upholstered front and back bar, formica top tables with pedestal base, leather upholstered chrome chairs, completely equipped kitchen; good reason for selling; priced for quick sale; no agents, deal direct with the owner.
TAVERN; full license; priced for quick sale; good business; only tavern open in Perry county until 2 p.m.; on Highway 51 near Du Quoin, Ill., recently remodeled; other interests.
"51" CLUB, St. Johns, Ill. Phone 301-R.
TAVERN AND BUILDING, 4656 Virginia, well established business; will bear investigating.
ZIDEN R. E. CO.
FL. 6166 4564 Gravois LO. 6999
TAVERN; new fixtures; new glass block front; rent $100; 5-year lease; heat furnished; no agents. CH. 8455.
TAVERN; good going business; northwest of Wilmsville, Ill. on Highway 43. Peter Tallo, Wilmsville, Ill.
TAVERN; established business of 15 years; stock over $6000; equipment $3000; must leave town; $12,500. 6815 Gravois.
TAVERN; full license; colored district; good corner location; nets $600 weekly. 2600 Cli. 4066.
TAVERN, colored; good location; good business. FR. 0832.
TAVERN; downtown; sacrifice. GA. 9664.
TAVERN; 3.2; south; reasonable. Box L-153, Post-Dispatch.
TAVERN; southwest; new, modern. GL. 6593. 9-12 a.m.
TOURIST COURT for sale on Highway 66; 6 stone, 2 frame (doubles); all modern 4-room house; 4 acres; 625 feet frontage. Fred J. Emmons, St. James, Mo.

## USED CAR LOT

Ideally located, 2-year lease, building and office furniture included, forced to sell, $2500. 2509 Natural Bridge. CH. 4888.
USED CAR LOT; excellent; South Kingshighway location; lease, office building, lighting facilities, signs; real money-maker location. Box Z-300, Post-Dispatch.
USED CAR LOT; good location; building and equipment; lease. HI. 7131.
USED CAR LOT; old established stand, doing good business. 4001 Easton. JE. 0602.
WOOD CABINET SHOP, small business; stock and machinery; going West for health. LO. 2060.
OLD ESTABLISHED BUSINESS; filling station, confectionery and residence in heart of Jennings; opportunities unlimited; immediate possession. Owner retiring. Box A-377, Post-Dispatch.
OUTSTANDING established restaurant and 3.2 beer stop with excellent pin ball business; daily average, $75. Box B-70, Post-Dispatch.

## BUSINESS WANTED

# ATTENTION

WOULD YOU SPEND $10 TO SELL YOUR BUSINESS? WE DO THE WORK, YOU HAVE, WE SLAVE.
KELSO BUSINESS BROKERS
FR. 7075 3819 OLIVE
ACTION; BUYERS WAITING; ANY RETAIL BUSINESS SOLD QUICKLY. FOR CASH, SHORT-TERM CONTRACTS, CALL US OR VISIT DOUMONT-SCHUESSLER, 4067 S. GRAND, FL. 3330.
LOOKING FOR ESTABLISHED BUSINESS with good earning record requiring additional capital for expansion; willing to devote full or part time. Write full details. Box F-418, Post-Dispatch.
CONFECTIONERY; with rooms for rooming house; on Forest Park; some cash; A-1. GO. 8346.
ROOMING HOUSE contents; beauty shop; confectionery; restaurant; from owner. RO. 4587.

## BUSINESS WANTED

ROOMING HOUSE Wtd., or small business; pay all cash. FO. 2287.
TAVERN wanted in north St. Louis. Box L-214, P.-D.
AAA; IF READY TO SELL CALL CARONDELET R. E. SI. 7233.
WE'LL Sell your Business Today. Call Arthur Portmann, EV. 4994.

## ROOMS WITH BOARD
### NORTH

ROOM, BOARD; 2 meals day; 6 days week; $10. GA. 8150.

### NORTHWEST

LABADIE, 4779; gentleman, share; good food; Cass bus; $10 week.
MAFFITT, 4643; single room; gentleman; home cooking. MU. 5726.

### SOUTH

BOARD in private home; good meals; 1 adult. SI. 6101.

### WEST

CABANNE, 5059; good meals and transportation; gentleman only.
CABANNE, 5029; board for lady; share room; good meals.
CATES, 5565; men to share room, twin beds, homecooked meals.
DELMAR, 5147; newly furnished residence for single office girls. Hostess plan for meal. Maid service. Excellent cook. RO. 1361.
LINDELL, 3756; girl's club hotel; delicious food. JE. 0264.
PERSHING, 6155, nice single room; gentleman; good meals.
RAYMOND, 5024; gentleman share room; breakfast; $7. FO. 4643.
VERNO, 5439; 2 large, single, double; excellent meals; employed.
WASHINGTON, 5280, home cooking, twin beds; men; references.
WASHINGTON, 4311; friendly home; fine meals; $10. FR. 7861.
WESTMINSTER, 4220; gentlemen; to share rooms; single bed; home style meals. FR. 9732.
WEST PINE, 4263; room and board, $10 week or $35 month, 2 meals, 6-day week.
ROOM AND BOARD; clean rooms; home-cooked meals; twin beds; hot water. NE. 0894 or FR. 9528.
YOUNG MAN; share room; excellent home cooked meals. CA. 7586.

### SUBURBAN

EMPLOYED LADY, care for children evenings in exchange for room and board. WY. 0452.

## ROOMS FOR RENT
### CENTRAL

MARKET, 1505; large, clean, comfortable rooms; newly decorated.
LARGE, clean rooms; $10 per week double. Royal Hotel, 706 Pine.
HOTEL rooms; weekly rates, 1614 Chestnut. GA. 9203.

### NORTH

ASHLAND, 4182; sleeping room; electric hotplate; on bus line.
GARFIELD, 2627; housekeeping rooms; after 3; adults only.
GREER, 3220; room for employed adults.
LEE, 4127; sleeping; gentlemen or employed couple. Fireside 4665.
TWENTY-FIRST, 4229 N., sleeping room, gentleman, $5 week; private home.
APARTMENT, housekeeping, employed couple; convenient. FV. 2033
SLEEPING ROOMS for men only, bus at door. NE. 3239.

### NORTHWEST

CLARA, 1425; light housekeeping room; men preferred. MU. 5639.
KENNERLY, 4634; sleeping room, twin beds; prefer men; private home. FO. 9931.
LABADIE, 4554; 1 housekeeping room; employed couple; $10. CO. 2723.
LOTUS, 5125; front double sleeping room; private home. FO. 4714.
QUEENS, 5348; sleeping room; private home; $7. Fireside 3089.
SEMPLE, 2515 (at Wabada); large sleeping; man; private. MU. 2554.
UNION, 4952 N.; couple; kitchen privileges; or 1 man. GO. 7579.
DO YOU WISH for a clean, homey and convenient sleeping room; single man preferred. Call DE. 0340.
HOUSEKEEPING; 2 nice rooms; employed. Box M-42, Post-Dispatch
FRONT sleeping room for 2 employed. GO. 3620.
SLEEPING; clean, quiet, private; employed man. MU. 6213.
SLEEPING ROOM; private home, EV. 0987.

### SOUTH

BOTANICAL, 4243A; nice sleeping; employed lady; twin beds.
CASTLEMAN, 3939; large room and kitchenette; single bed.
COMPTON, 2007 S.; 2 sleeping rooms; double, single bed; good transportation; private home.
CRITTENDEN, 3512; Grand-Arsenal; nice sleeping; gentleman employed; references.
ELEVENTH, 2323 S.; light housekeeping; employed couple only.
FLAD, 4204; double sleeping room, twin beds. SI. 6948.
GRAND, 2233 S.; sleeping room, excellent transportation; inquire corner store.
GRAND, 3192A S.; sleeping room for 2 employed days. Twin beds.
LAFAYETTE, 3218, employed couple; for sleeping; private home.
LOUISIANA, 3743; large front sleeping room; also garage. GR. 1263
MILLER, 3539; lovely employed girls. 4526 Pl. 4007.
MICHIGAN, 6021; large sleeping room. HU. 9718.
PARK, 2326; 2 housekeeping; private bath; employed adults.
RUSSELL, 3946; large beautiful room, twin beds, furniture, newly decorated, employed girl only, laundry privileges; breakfast if desired. LA. 3527.
RUSSELL, 3659; light housekeeping room; 2 or 3 employed.
RUSSELL, 2122A; sleeping room for gentlemen; references. GR. 3627
ST. VINCENT, 3319; front sleeping; 1 or 2 ladies employed; references
SHENANDOAH, 4051; double sleeping room; employed. GR. 7021.
SPRING, 3544 S.; sleeping room; private home; convenient transportation.
TENNESSEE, 3436; sleeping room for gentleman. MO. 0764.
MODERN sleeping porch, living room, private bath; June 15 to Oct. 1; convenient. PR. 2412.
ROOM for employed couple; also employed girl; kitchen privileges. LO. 7535.
SLEEPING ROOM, men only, light and clean. SI. 9127.

### SOUTHWEST

MARQUETTE, 6908; sleeping room; bath; man employed days.
SLEEPING; attractive; next bath, shower; gentleman. FV. 4365.
SLEEPING; 2 nice twin beds; refined gentleman. 8Westbriar 1360.

### WEST

ARCO, 4536; near Barnes Hospital; 2 girls or couple. JE. 5378.
AUBERT, 760A; front sleeping, employed couple, working days; no drinking, no other roomers, $8.
BARTMER, 5593; lovely large room, air-conditioned.
BARTMER, 5583; first floor single sleeping room; gentleman. FO. 2612
BARTMER, 5587A; large double room; employed. RO. 1203.
BELT, 1316; large front; twin beds; clean men preferred. FO. 0219.
BLACKSTONE, 1243; rooms, girls; share; near Page and Goodfellow busses.
BLACKSTONE, 1235; sleeping, for 2; working couple preferred; 5700 west, south of Page.
CABANNE, 5600; sleeping room; nicely furnished; 2 men or couple. DE. 1391.
CABANNE, 5111; nice sleeping room for 2; 1st floor. RO. 5705.
CABANNE, 5740; combination room, living room, garage; men. CABANNE, 5635; large sleeping; middle-aged; employed; reference.
CATES, 5671; sleeping room for employed gentleman.
CHILDRESS, 1227; 1 housekeeping room, 2 employed adults. Call after 6 p.m.
CLARA, 5xx; attractive front; private; reference. RO. 7157.
DELMAR, 5079A; large, clean room, for 1 or 2 girls. FO. 7010.
DELMAR, 4049; 2-room suite; refrigeration; adults only.
EATON, 5815; large front room; gentlemen. Pl. 6611.
ENRIGHT, 5126; large clean sleeping room; twin beds; good transportation; gentlemen or couple.
ENRIGHT, 5336, apt. B; young man to share; also south room, twin beds; refined home.
ENRIGHT, 5072; all new single, double twin beds, phone, laundry privileges; refined adults. FR. 0570
ENRIGHT, 5864; large, single sleeping room. CA. 8324.
ENRIGHT, 5716; sleeping; 2 men employed days; $5.25. DE. 4071.
FOREST PARK, 4383A; sleeping room; private entrance; gentleman.
GOODFELLOW 1318 — Sleeping room; twin beds; good transportation.
GOODFELLOW, 1459A; sleeping room; employed woman.
HODIAMONT, 1479; sleeping room; girl; Wellston. GO. 8945.
KENSINGTON, 5228; large housekeeping room; also single sleeping; employed.
LACLEDE, 4444; double sleeping; couple only.
LAKE, 420; lovely room, twin beds, kitchen optional.
LINDELL, 4322-26 front sleeping room for 2 women office workers; $5 each; twin beds, 2 big closets, maid service. JE. 0310.
MCPHERSON, near Skinker; man only; $8. Box L-250, Post-Dispatch
MCPHERSON, 4524; large double room; twin beds. RO. 9418.
MAPLE, 5085; double and single rooms, kitchen privileges, washing machine; convenient transportation.
MAPLE, 5611; lovely front room; twin beds; also single room; gentlemen.
MARYLAND, 4143; housekeeping room; infant welcome.
MARYLAND, 4309; double sleeping rooms; girls or couple. LU. 1808.
PERSHING, 5349; double sleeping; twin beds; conveniences. RO. 9686.
PERSHING, 60xx; large sleeping; twin beds; bus, car. DE. 3071.
UNION, near Delmar; sleeping; 1 or 2 gentlemen. RO. 2860.
VERNON, 5847; sleeping rooms, twin or double beds; newly furnished and decorated; employed couples or girls. NE. 4964.

## ROOMS FOR RENT—WEST

NEWSTEAD, 232 S.; newly decorated sleeping; south; employed man; breakfast optional. LU. 0321.
VERNON, 5195; lovely sleeping room for 1 or 2; twin beds.
WASHINGTON, 5043; gentleman to share lovely room; twin innersprings.
WASHINGTON, 5043; young lady to share sleeping; twin; innersprings.
WASHINGTON, 5057; large front; twin beds; employed persons.
WATERMAN, 5252; employed ladies, single or double rooms, kitchen facilities optional; newly equipped throughout; University car; reasonable. RO. 5791.
WATERMAN, 55xx; hotel room; nicely furnished; twin beds, bath; for girls. RO. 8869.
WATERMAN, 5059; room, next bath; twin beds; 2 closets; continuous hot water; University car.
WATERMAN, 5092; beautiful, large, home-like; for 2; twin beds.
WELLS, 5139; sleeping room, nice; good transportation. RO. 4825.
WESTMINSTER, 6054; share sleeping; twin beds, sunroom adjoining.
SLEEPING; large, light, well furnished; radio, fan, shower; reasonable. FO. 9464.
ROOM; large single sleeping, 1st floor; shower, nicely furnished, Page bus. FO. 4559.
SMALL HALL for rent for living quarters; inquire 936 Goodfellow.
ROOMS for girls; we serve breakfast. 4166 Finney. GO. 7579.
SLEEPING ROOM; young person; U. City. CO. 5900 before 6 p.m.
LARGE sleeping; employed lady or couple. LU. 1017
SLEEPING ROOMS; 2; 1 single, 1 double. NE. 8022.
ROOM near Forest Park; share kitchen; references. JE. 8507.
ROOM; young man; private home; references. CA. 2574.

### SUBURBAN

WEBSTER GROVES; single bed; private bath and entrance; 1 block from bus; gentleman preferred. RE. 8312.
KIRKWOOD; sleeping room; gentlemen employed; references; after 6. Kirkwood 736.
SLEEPING ROOMS; for gentlemen; airport bus line, 1 block from Woodson car. 3361 Brown rd.
LARGE room; private home; near car; garage. Webster 3780-W.

## ROOMS FOR RENT—COLORED

AUBERT, 722; sleeping room; single person or couple. RO. 3316. (*)
DELMAR, 3874; neat front; reliable man only. JE. 6336. (*)
DELMAR, 4261; small unfurnished room; employed couple. (*)
FINE, 3447; neatly furnished sleeping room. (*)
WASHINGTON, 4538; nice sleeping room; twin beds. Nice girl. (*)
DAILY and weekly; monthly rooms. Poro Hotel, 4300 St. Ferdinand (*)
CORONA HOTEL; colored; reasonable; newly decorated. 2840 Olive.
SLEEPING; man or woman; newly decorated; reference. FO. 5463. (*)

## CONVALESCENT HOMES

BOPP NURSING HOMES are a sunny haven for aged folks in the twilight of life; special monthly, yearly or life-time rates; occupational therapy; visiting physician; non-sectarian; country bus. Manchester rd. Walnut 360.
LEMAY nursing home; invalids, convalescents and aged. 9353 S. Broadway. FL. 3103.

## ROOMMATES & APT. SHARED

KINGSBURY, 77xx—Young woman; 23 to 32; share 2-bedroom apartment, Box L-175, Post-Dispatch.
GIRL, to share apartment; reliable, references; good transportation. CA. 4921.
KINGSHIGHWAY, 2727; girl to share room; private home.
EMPLOYED WOMAN; to share my apartment; widow. FL. 4774.

## ROOMS WANTED

HOUSEKEEPING ROOM; middle-aged woman; employed. Box A-374, Post-Dispatch.
YOUNG COUPLE desires light housekeeping rooms; reasonable. EV. 2093.
2 OR 3 ROOMS; bath; unfurnished; northwest preferred. CO. 6245.
YOUNG COUPLE; veteran, 2-3 unfurnished rooms. Box A-385, P.-D.

## ROOMS, BOARD WANTED

ELDERLY LADY pay $50 month for room, board; clean family; has own bed, 2 or 1-2 unfurnished rooms. GR. 5874.
ROOM AND BOARD for mother and 6-year-old son; South Side preferred; Protestant faith. FL. 5518.

## HOTELS

ROOMS, large outside sleeping rooms; permanent or transient; $15 to $21 week double; hotel service. Lindell Plaza Hotel, 4300 Lindell.
HOTEL ROOMS, weekly rates; with or without baths. Acme Hotel, 4040 Olive. FR. 3890. FR. 3891.
ALCAZAR HOTEL, 3127 Locust st., 10 minutes downtown; permanent, transient; homelike.
LINCOLN HOTEL, 2228 Olive; Rooms with bath for 2, $15 week; without bath, $9 single, $11 double
UNION BL HOTEL, 3441 N. Union. Clean, comfortable rooms, $15 up. JE. 8581.
HOTEL SHELBY, 508 Pine; room and bath, $12 per week; for 1 or 2
HOTEL ROOMS; $1.50 up; special weekly rates. Westgate Hotel.
3-ROOM EFFICIENCY; Completely furnished. $38.50 week. GR. 2034.

## APARTMENTS FOR RENT
### WEST

EXCHANGE 2½-room modern efficiency Box west, 3- or 5-room apartment or flat, west or University City preferred. DE. 5992.
BACHELOR APARTMENT; 4 rooms, bath, modern kitchen; garage; all utilities; $125; occupancy, $125 month. Box B-325, P.-D.
EXCHANGE lovely 3-room apartment, unfurnished, for downstairs flat or house. CO. 9140.

## APARTMENTS FURNISHED
### NORTH

GRANITE CITY, Ill., 2544 Benton, 2-room furnished apartment.

### NORTHWEST

ALICE, 2003; 3-room; for 2 or more men.
2 ROOMS; refrigerator; couple; bath; $18 week. 4200 Maffitt.

### WEST

BLACKSTONE, 1436; 2 rooms; refrigeration; reasonable; 2 or 3 employed men; garage.
4 LARGE ROOMS, kitchen, bath; completely furnished; 2 bedrooms, garage, large lawn; private; quiet, respectable. June 11 to Sept. 1. RO. 1204.
HOTEL, efficiency apartment; to share with young gentleman. FO. 5099, apartment 203.
APARTMENT; beautifully furnished; 5 rooms, Box M-166, P.-D.

## FLATS FOR RENT
### NORTH

3 ROOMS, bath. Apply 3408 N. Blair.

### SOUTHWEST

JAMIESON, 4639A; 4-room efficiency; adults only; rent $100. LO. 4306.

## HOUSES FOR RENT—FURN.

WATERMAN, 5008; 7-room modern residence; furnished 3 bedrooms; available June 20th to Sept. 20th; $150 month. CA. 7077.
TRADE house for summer or longer, 2 bedrooms, modern; on bluff on Alton Lake, with dock; 1½ hrs. from St. Louis; for house, west or northwest St. Louis. Call Fireside 6190, Mr. Hill.
CLEAN, unfurnished rooms; 3 or 4; north; OA. 0185.
COZY, 3-4 rooms, duplex; for desirable veteran, wife. HU. 4047.
COUPLE, age 45; 2 grown daughters, 4-5 rooms, unfurnished; north preferred. GO. 6037.
COUPLE, no children, need 3-4-5-room unfurnished flat or apartment. Fireside 1598.
COUPLE; expecting baby; need 3 or 4 rooms. GR. 0102.
DENTAL STUDENT and wife, no children, desire 3-room furnished apartment or 4-room efficiency. Call RO. 0200, Room 401.
EFFICIENCY apartment, 3 rooms furnished, reliable business man and wife, no children or pets, $60-65 month. GA. 6024.
EMPLOYED NEWLYWEDS; 2 to 4-room unfurnished or furnished apartment; will decorate. Mr. Steidman, 9 to 5 week days. CH. 4477.
EMPLOYED COUPLE; 3 or 4-room flat or apartment, unfurnished; north; reference. JE. 6954 after 6 p.m.
EMPLOYED middle-aged couple desires 3-4 unfurnished rooms. HU. 0741.
EMPLOYED COUPLE; 3-4 room apartment, flat. FL. 0005.
F.B.I. AGENT; vet., desires 2-bedroom dwelling. CA. 5357 days; FL. 1610, evenings.
FLAT; 3-4 unfurnished; O'Fallon Park district; 2 employed adults. GO. 9440.
FLAT OR APARTMENT; 3 or 4 rooms; unfurnished; 2 adults. SW. 1553.
MASTER SERGEANT of Army Finance School, wife and baby need 3-4 room apartment or flat, furnished or unfurnished. GO. 0283.
MEDICAL STUDENT, (veteran officer) and employed wife need 2-4 room furnished or unfurnished apartment; quiet and refined; will lease. Box A-375, Post-Dispatch.
MIDDLE AGED couple; no pets; need something unfurnished. GR. 8775.
MIDDLE-AGED couple need 3-room flat; unfurnished; south. PR. 0274
MOTHER and daughter, both employed wish 3 or more rooms unfurnished. FL. 0595; or HU. 7175.
NAVAL RESERVE OFFICER, wife, baby desire flat or apartment; not over $50; will decorate. LO. 2633, GO. 8945.
NEWLYWEDS, 2 or 3 rooms, unfurnished. ST. 3289.
NO HOME, NO WEDDING; young couple needs moderately priced apartment or flat. FO. 0474, 5 to 7 p.m. Mr. T. Norton.
POST OFFICE employe, wife and baby need 3 or 4 rooms. PL. 4310
RADIO ANNOUNCER and wife desire apartment. Kirkwood 4265W.
ROOMS; furnished or unfurnished; young married couple, no children. CO. 4025. 9 to 5.

## BUSINESS PROPERTY FOR RENT

STORE; can be used for light industrial purposes; 220 volt wired. HU. 1699.

### NORTH

NORTH MARKET, 512; 8500 sq. ft. light manufacturing or warehouse; heat, elevator furnished.

### NORTHWEST

WAREHOUSE SPACE for rent; 14,000 sq. ft.; Goodfellow Natural Bridge; suitable for storage; rail siding. CO. 5041.

### SOUTH

# Grand and Shenandoah

Second floor, 12 large rooms; ideal for DOCTOR'S OFFICES, TRAINING SCHOOLS or any other commercial purpose. MA. 1224.

### WEST

DELMAR-TAYLOR
4505-07 Delmar; large store; ideal central location for any business. S. D. Rossi, Inc., 608 N. Skinker.
DELMAR, 4922 (rear); storage; light manufacturing; radio repair shop, etc. FO. 1790. RO. 4654.
FORSYTHE, 76xx (Clayton); 5-room suite; all, part; shops, doctor, realtor, insurance, any business. ARCHITECTS, DRAFTSMEN, ARTISTS—We have rooms with north light. FO. 1790, RO. 4654.
HODIAMONT, 1434; store, 60x18; heat furnished; 1 block south of Easton. Call HU. 1733, ST. 1314.
TAI N. TAYLOR
Steam heated store; splendid location. S. D. Rossi, Inc., 608 N. Skinker.
4800 SQ. FT.; fireproof building; zoned industrial. WY. 1132.

### SUBURBAN

AUTO AGENCY; 10,500 sq. ft.; heart of Clayton. CA. 7472.

## OFFICE SPACE

2 CONNECTING rooms, ideal Clayton location for professional men. Varney Bldg., Forsythe and Central. See manager on premises. PA. 3102.
EUCLID, 2 N.; above Shepard's Drug store; 5 rooms, office and living quarters; suitable for doctor and dentist combination; $100. CE. 3500, Mr. Hill.
GRAND, 1420 N.; entire floor 12 rooms; heat furnished. JE. 5533.
GRAND, 3199A S.; office rooms; heat furnished. LA. 5589.
DESK-OFFICE SPACE, mail, phone answering, $15 month up; stenographer optional; also 3-room suite, 208, 902 N. Kingshighway; also 76xx Forsythe, all or part 6-room suite. FO. 1790, or RO. 4654.
WILL SHARE office space in modern office building; air conditioning, secretarial and telephone service; suitable for distributor, manufacturer's representative. NE. 9560
OFFICES; single or suite; desk space furnished or unfurnished; public stenographer. JE. 2671.
CLAYTON, east of courthouse; ideal office and desk space. CA. 4952.
OFFICE SPACE, good telephone service; south Grand. SI. 3230.

## GARAGES, STABLES—RENT

STORAGE SPACE for 3 or 4 trucks or cars in public garage; also office space. 3850 S. Broadway.

## WANTED TO RENT

# ATTENTION
McDONNELL AIRCRAFT CORPORATION
Needs both furnished and unfurnished houses and apartments for its personnel. Call office, TE. 5-2850, Sta. 434 between 8 

## SUBURBAN PROP. FOR SALE UNIVERSITY CITY

WATERMAN, 6637: 4 bedrooms, 2 baths, breakfast room; price reduced; see owner.

WAYNE, 7500: 4-bedroom; lot, 100 x160; beautiful home.

THE WEBB AGENCY, CA. 7657.

WESTMINSTER, 6211 (Parkview): spacious house, many attractive features; call for details.

MARGARET CARADINE WRIGHT 8025 Forsythe ..... DE. 2771

WATCH FOR OAKBROOK FOREST HOMES, 8200 Gannon, DE. 2535.

## VINITA PARK

ALBIN, 5243: 8-room brick, modern; lot 100x140; a real bargain for large family; immediate possession. D'OENCH CO., WI. 3900.

## WEBSTER GROVES

### Immediate Possession

GREELEY AV., 971; almost new; 5 lovely large rooms on one floor; automatic gas heat, large lot. Priced to sell. Owner must leave town. Phone PL. 5916.

### 4-BEDROOM HOME

Lovely and spacious with large yard; beautifully landscaped; unusually fine for large family; attractively priced. IRA F. BERRY, Realtors, TE. 3-3030, DE. 6166.

ATALANTA, 623: 4 bedrooms, 2 full baths, gas heat, school, store and transportation close.

HUFFMAN, Realtor, RE. 6419

BAKER, 229: $13,500; 5 rooms, plus sunroom; Aristol school district. Webster 6842J.

BIG BEND, 305: 3 bedrooms; 2 sunrooms; immediate possession. PROTZMANN, CO. 4494.

DRAYTON, 1320: almost new 5-room brick; tile kitchen and bath; oil heat; fine construction.

JOHN W. HARDY R. E., RE. 8181

FAIRVIEW, 654: attractive brick and frame Dutch colonial; 6 rooms and sunroom, landscaped lot, 75x158; close to schools and transportation; owner transferred; immediate possession. Call RE. 3212.

GREELEY, 404: 4 bedrooms, attractive living room with real fireplace, hardwood floors, automatic heat; close to schools. Priced to sell under $12,000.

GREENE & PARSONS, RE. 4580.

GREELEY, 516; immediate possession; 5 rooms, near transportation and schools; full concrete basement; screens and awnings; completely modern inside; beautiful lot 50x150. WEbster 3277W.

LANVALE DRIVE, 640: 8 rooms, 1 floor; gas heat; immediate possession. SAM BROWN & SON, DE. 7150.

OWNER transferred; priced right for quick sale; 4 bedrooms, 1½ baths; large lot; 2-car garage. Webster 7680.

Y ROOMS, 2½ baths, hardwood floors, fireplace, oil heat, 2-car garage. Webster 2061.

CALL WEBSTER GROVES TRUST CO. to buy suburban property. RE. 2400.

TREWARTT WILSON R. E. LOAN CO. Home RE. 0308 for Webster map list.

FOR WEBSTER SALES, RENTALS, FIRST NATIONAL R.E. CO., J.W. Ward, RE. 3881, J. W. Venom.

## WELLSTON

ST. CHARLES RD., 7220: vacant store; full concrete basement; make terms; see John call CE. 8884. SILVERBLATT R. C., 705 Chestnut. (*)

THEODOSIA, 59xx. For information contact owner. MU. 8213.

WELLS, 6487; vacant 5-room brick home floor; bath; new stoker. $8950. WM. W. BROWN, CH. 9693.

BUNGALOW; 6-room, modern, furnished. GO. 5704.

FOR list of Webster Groves homes call Floyd Davis Rlty., CH. 2762.

## HOUSES FOR SALE NORTH

BIRCHER PL., 4527; 6-room English home, stone trim; stoker; convenient to everything.

LOUISE HENCKE, REALTOR ST. 5676

BROADWAY, 3515 N.: brick bungalow; priced for quick sale.

F. E. Kummer, Realtors, EV. 5157

CONDE, 5216; 6 rooms, tilez bath and kitchen; Holland furnace, stoker, garage.

## EDW. L. KUHS

Realtors JE. 3500

LINCOLN, 4003; 6 rooms, bath, furnace; possession.

PEARL STUDT & REAL BUY, LU. 0159

ST. LOUIS, 4122; clean, 7-room brick residence; new furnace and stoker.

TAYLOR, 3611 N.; 5-room brick cottage; stoker heat; garage; barbecue pit; priced to sell.

MESTEMACHER RLTY., EV. 0671

5-ROOM brick bungalow; hot-water heat, fireplace, 2-car brick garage; 1/4 block to bus; possession; only $8750. LONDOFF, GO. 9350.

## NORTHWEST

### NEAR DE PAUL HOSPITAL

5254 HIGHLAND; excellent condition; gas heat; low up-keep; immediate possession; completely remodeled.

MADDE S. BARKHOUSE FO. 3713 FO. 4420

POSSESSION 30 DAYS

SALOMA, 6335; lovely 5-room brick bungalow; 24x12 tile stoker; tile kitchen and bath; hardwood floors; basement garage.

SCHUERMANN BL. & RLTY. CO. 5934 Natural Bridge, Fireside 3344

## NORTHWEST

BETTER-BUILT HOMES

Built on your lot or will furnish lot; will finance. HU. 4100, HU. 4650.

ARLINGTON, 5485: 5-room brick, reception hall, glassed-in porch; gas heat with blower; storm sash, insulated; spotless condition; excellent transportation; possession.

BLASE & DONALDSON, Realtors 8T. 5006.

LILLIAN, 6400: new 5-room brick bungalows; priced reasonable. GR. 0269.

LINCOLN, 3743; 5-room cottage, arranged for 2 families; income $45 per month, plus 2 rooms for owner; leaving town; price $4500.

LUCILLE, 5915; very nice 6-room residence, 3 bedrooms, breakfast nook, 2-car garage, priced to sell. MESTERMACHER R., EV. 0671.

RIVERVIEW, 9773; sell or lease; 7 rooms; very clean; open; vacant.

WOODSTOCK, 4831; brick and stucco cottage; 4 rooms, bath; hot-water heat.

SCHUERMANN BL. & RLTY. CO. 5934 Natural Bridge, Fireside 3344

## SOUTH

### YOUR MOTHER

Would like rooms the size of those in 4657 Tower Grove pl. (at 23xx S. Kingshighway). And YOU will like the up-to-the-minute re-styling that has been done to the inside and outside of this very comfortable home.

VACANT. Always OPEN and priced at only $13,950.

STANLEY EPSTEIN & ASSOC. CE. 4801, Realtors, 709 Chestnut

### $1000 CASH

buys 2010 Rutger, 8-room brick, good condition; first floor furnished rents for $52 monthly; 5 rooms on second floor for your use; bath on each floor; stoker; terms good home and income.

PERLMUTTER CH. 7743

IMMEDIATE POSSESSION SMALL DOWN PAYMENT

10xx Carroll; 4 families of 3 rooms each; 3-room flat vacant.

J. GOLDMAN, 1167 Arcade Bldg. MA. 5474 RO. 0378.

CALL ZIDEN REALTY CO.

Realtors for list of cottages, bungalows or flats. 4564 Gravois, FL. 6166, LO. 6999.

ALASKA, 5419; 6 rooms; bath; automatic oil; quick possession. GEORGE, Realtor, HU. 7100.

ALASKA, 5524; 5-room brick; possession. RUMER, Realtor, FL. 4025

BLAINE, 4327; 8 rooms suitable for two families. KORTE, MA. 4258

DELOR, 4035; immediate possession 7-room brick, 2 baths, 1 cr 2 families.

FLOYD DAVIS CH. 2752

EIGHTEENTH, 1112 S.: brick residence; 7 rooms, 2 baths; full basement; hot-air stoker heat; venetian blinds; garage; very clean; priced right.

OSAGE REALTY SALES, LO. 4644

HOLT, 3828; 5 rooms, stoker, rathskeller, LA. 9341.

6732 IDAHO.

4-room cottage, bath; garage; nice yard; full length basement; vacant; $5250. J. M. SPRUELL, HU. 5494. Bruckner Co.

MICHIGAN, 7100; 8-room brick, bath; $2000 cash down, balance $42.71 per month. CH. 1566.

MORGANFORD, 3467; 6 rooms, 1 floor; $2500 down may handle. BRUCKNER REALTORS, GR. 8812

OHIO, 40xx; 6 rooms, bath; stoker; will take 40 auto and cash for down payment. LO. 1652.

TWELFTH, 1528 S.; corner house; 7 rooms, bath; $750 down terms. Call CE. 8884. SILVERBLATT R. CO., 705 Chestnut. (*)

VIRGINIA, 46xx; clean 4-room, bath, furnace, garage. PR. 5322.

WILMINGTON, 610; 6 rooms; near schools, transportation; immediate sale wanted; call MOELLENHOFF, FL. 4300.

CALL PHELIM O'TOOLE for list of bungalows, cottages and flats. 4553 Gravois, HU. 2254.

6-ROOM brick home; $3500; $500 cash. DE. 0104.

$1000 DOWN buys a home in Lemay, LO. 7611. Willis.

## SOUTHWEST

IMMEDIATE POSSESSION

6940 Bradley; 2-story frame; 6 rooms, basement; screens, automatic hot-water heater, insulated, oil heat; shown by appointment only.

SCHUERMANN BL. & RLTY. CO. 5934 Natural Bridge, Fireside 3344

## BETTER BUILT HOMES

Built on your lot or will furnish lot; will finance. HU. 4100, HI. 4650.

COLUMBIA, 4953; 8-room residence, 2 baths, hardwood floors, hot-air stoker heat, insulated, 3-car garage, beautiful yard and shrubs, Sun. 2-5, or by appointment.

J. W. KERR RLTY. CO. 908 Chestnut. CH. 1238.

MACKLIND, 2923; vacant; 5-room brick; modern; $9950. CH. 1566.

## HOUSES FOR SALE SOUTHWEST

MARDEL, 70xx; 7 rooms, 1½ baths, furnace; near school; real location. HAHN-LIPPELMANN & CO., LO. 7670.

MURDOCK, 5250; brick residence, 6 rooms, modern.

GILLICK REALTY CO., LO. 0978

PHILO, 8520; new 4 rooms, 2 bedrooms; 1-3 down; move in. LO. 0510.

SCANLON, 6932; residence; 7-room brick; bath, automatic heat; lot 50x175. KIM. 0163.

SUFFOLK, 7725; 2-bedroom ranch house; modern. FROTZMANN, CO. 4494.

SULPHUR, 38xx; 5 and sunroom, strictly modern bungalow, FR. 5322

SUTHERLAND, 7035; 3-room frame; clear. ST. 3156.

FOR QUICK ACTION: list with WASLE RLTY., 6500 Marquette. HI. 6260.

LIST your property with Phelim O'Toole. We have buyers. HU. 2254.

NEW ranch homes in VILLANOVA. HAASE REALTY CO., MA. 4834.

## WEST

DILLENBERGER, 6722; open Sun. 2-4; new 4-room brick; modern; gas heat; tile bath and kitchen; possession now.

R. E. ROSE R. E. CO. 6378 Clayton rd. HI. 0625

Office open Sun. and Eves. See our complete Photo Display

EAST PARK, 10xx; buy from owner; immediate possession. Call evenings or Sunday, PA. 0892.

HORTENSE PL., 10; colonial with pillars; 4 bedrooms, 3 baths; servant's quarters; paneled library; many unusual features. Early possession. EDWARD L. BAKEWELL, Realtor. CA. 5555.

McPHERSON, 42xx; 8-room brick; 2 baths; gas heat. PA. 1226.

RIDGE, 5079; 9 rooms; stoker, fireplace, venetian blinds, lot 50x132, 2-car garage; priced to sell; by appointment.

## UNIQUE R. E. CO.

5886 Easton CO. 5700

WASHINGTON, 4910; 10 rooms, 2 baths; VACANT; fine condition, quick sale wanted.

## "Glick on the Corner"

801 Chestnut Realtors MA. 4182

WESTMINSTER, 3935; 14 rooms, 9 extra wash bowls, 2 complete baths; hot-water stoker heat; can be sold with furniture; possession; large income.

ARCHSHOEFER & SKAGGS 824 Chestnut CH. 6243

WESTMINSTER PL., 5266 (new listing) Here is a real home, filled with charm and where gracious living may be had; it is in absolutely perfect condition inside and out; admission by card only.

WARD L. BAKEWELL CA. 5555

WESTMINSTER PL., 6014; excellent home, in good condition; 4 bedrooms, 1¼ baths; hot-water oil heat. EDWARD L. BAKEWELL, Realtor. CA. 5555.

WESTMINSTER, 4341; finest construction; electric elevator; large garage; possession. Owner, NE. 3095

9-ROOM, 3-story brick; garage; deep lot; steam stoker; new boiler; insulation; rent $125 per month; tenant is superior; near churches, high school, grade school, Washington U., U.S. Administration Center, 4 transportation lines, shopping areas; equiped for 3 families; cash price, $15,000. Owner, DE. 3203, after 5. Anytime Wednesday. NO AGENTS, PLEASE.

NEW 3-BEDROOM COLONIALS; tile kitchen, 1¼ baths, $1. 0200.

## FLATS, APTS. FOR SALE NORTH

### 3 VACANT

$2000 DOWN

1929-31-½-33 SULLIVAN

Fine 16-family. Ideal for home and income. Rent will take care of payments.

## "Glick on the Corner"

801 Chestnut Realtors MA. 4182

### $650 DOWN

AND 5 ROOM BRICK

1801 N. Prairie; separate entrances and baths; excellent for two families. Balance monthly.

FELBERBAUM

722 Chestnut CE. 1134

BENTON, 2557; 3 single flats; rents $85; $350 down; a real buy.

MESTERMACHER R. EV. 0671

DE SOTO AV.; 4-4 brick single; baths, furnaces; priced right.

## McDONOUGH

CO. 8800 Realtors EV. 1022

EIGHTEENTH, 1514-16 N.; 4-family flat; $6500; 3 rooms and toilet. MU. 8027.

FARLIN, 42xx W.; 4-family brick flat, 3-room unit; good income; priced exceptionally low; shown by appointment only. INCOME INVESTMENT CO. CA. 8700.

HADLEY, 25xx; 4-family brick, clean as a whistle; $5000; $1000 cash. BONFA R. E., RO. 7205

HOWARD, 2231-33; 6-family, 3-4 rooms; baths; garage. HARMON & SHELTON, MA. 0268, MU. 3721.

LADEDALE, 42xx; (new listing); extra good see this one; 4-4 single brick; tile baths and kitchens, screened-in back porch, hardwood floors, hot-water heat stoker; 2-car garage. WILKIE-McLEAN CO., Realtors, DE. 8770.

RANDALL PL., 4409; 3-6 single; no ceiling; possession; good income; stoker; priced right; open. OWNER, PRIVATE.

## NORTHWEST

### VACANT FLAT

4627-29 Greer; modern 4-family, 3 rooms; MAIN E. CE. 0487.

ARLINGTON, 1916-18; double flat; vacant, admission by card. FL. 7412

CLARA, 26xx; two 4-family flats; excellent condition; no leases; 3 rooms each unit; immediate sale wanted. MOELLENHOFF, FL. 4300.

UNION, 5372 N.; 3-3 single with baths; frame; $7250.

HI. 2921, McENERY, PA. 6090.

WABADA, 5974; brick single 4-4; baths; furnaces; venetian blinds; 2-car brick garage; good condition; $9000; terms.

JAMES B. DOLAN, ST. 4373.

BEFORE buying or selling see WEHRLE, 2255 Gravois, FL. 6717.

DOUBLE flat 3-3; vacant; oil heat; baths; furnaces. JE. 7035.

## SOUTH

### MAKE OFFER

GEYER, 915-17-19; 10-family.

EIGHTH ST., 1836-38 S.; clean 4-family, 5 tenants; inside plumbing. PA. 7727 McENERY PA. 6090

### $1250 CASH DOWN

3936 Blaine; 3-3-room brick flat; baths; just painted; will paper for new owner; price $5450; $1250 cash down; balance like rent. Call Wyman, 722 Chestnut, GA. 6627.

### 2 Fine 6-Family Apartments

First time on the market; 5 rooms and sunroom each; no leases; excellent income; separate stoker heat. Owner may trade.

SHATZ CO., Realtors, GA. 4872.

### Hurry—$1250 Cash Down

3042 Blaine; 3-3 room brick flat; perfect; baths; newly painted; price $5650; $1250 cash down, balance like rent. Call A. W. BARKAU, 722 Chestnut, GA. 6627.

### 4-FAMILY, $4000

1410 Dillon; double of 12 rooms, good shape; open today or call owner. HU. 1320.

ARSENAL, 3538; 4-5 rooms; ideal location; immediate possession 1st floor; 56-ft. front; reasonable. FURRER, LA. 4426.

ARSENAL, 33xx; modern 4-4 room brick single flat. PR. 5322.

CALIFORNIA, 2611; 4-4 modern; 4 rooms, tile bath; gas heat. 1455.

EIGHTEENTH, 2005 S.; 3-3, baths; full basement, linoleum; 4-room house and bath in rear; priced right.

GRAGE REALTY SALES LO. 4644

EIGHTEENTH, 1424 S.; 4-4 brick single; steam heat 1st floor; exceptional buy; assume G.I. loan. OSAGE REALTY SALES, LO. 4644

ELEVENTH, 1606 S.; vacant 1st floor; income $39; will finance. Price $2950. FL. 6050.

FOLSOM, 3937; single flat; vacant; admission by card. FL. 7412.

JEFFERSON, 2822 S.; single 5-5; stoker; very clean. Helmbacher, HI. 0965, ST. 1533.

JULES, 2227; cheap 3-4 room single flat, baths. PR. 5322.

LAFAYETTE, 4178; 4-family; $15,000. Owner, GR. 2521.

OHIO, 2622-24, 8-family; $8500; rent $900; 1 vacant. PR. 0744.

VIRGINIA, 41xx; 5-5 brick; sunroom bungalow; porch; strictly modern; possession. YATES, LO. 8577.

FLAT, 4-4 single; Oleatha-Miami; nice buy; $18,500. HU. 4898.

BEFORE buying or selling see WEHRLE, 2255 Gravois, FL. 6717.

SEE MEHLER today for bargains on flats. 3216 S. Grand. LA. 4000.

## SOUTHWEST

ARSENAL, 5093-95; 3 rooms, bath; good location; immediate possession. MOELLENHOFF, FL. 4300.

IVANHOE, 2923-25; brick duplex; steam heat; 3 rooms; bath; steel garage. HI. 0193.

MARMADUKE, 6631-35; brick duplex; steam heat; 4 rooms, bath; brick garage. HI. 0193.

MIAMI, 5071-73; 1 vacant; 5-5, double, tile-wall bath; garages. GR. 3534.

POSSESSION duplex 5-5 efficiency, also 4-family, 4 rooms; 2 flats available. FL. 9478, HU. 4898.

CALL PHELIM O'TOOLE for list of bungalows, cottages and flats. 4553 Gravois, HU. 2254.

## WEST

CLAYTON, 4220; 3-4 brick; 2d floor vacant; $6950; terms $1000 cash, $75 per month. CH. 1566.

GRATIOT, 3963; immediate possession of 6 rooms down; plenty closets, tile kitchen and bath, oil heat; dandy back yard with flowers; transportation, schools, churches. MESTEMACHER R., EV. 0671.

KINGSBURY, 57xx; 4-family, 2 apartments; not leased. CA. 0676.

## FLATS, APTS. FOR SALE WEST

### $5950

IS THE TOTAL PRICE

of this brick 2-family of 4 and 5 rooms each with bath. This is not an attached building. See 1031 Irma (at 63xx Bartmer ave.) This is the first time advertised and it should sell immediately at the sensational price of $5950.

STANLEY EPSTEIN & ASSOC. CE. 4801. Realtors, 709 Chestnut. Nights and Holidays FA. 5154

### Possession and Income

55xx VERNON

If interested in a 4-family efficiency apartment and

DEAL DIRECT WITH OWNER

WILL ACCEPT TRADE

RO. 0104.

KENSINGTON, 5217; dandy 5-5 single; porches, automatic heat. HI. 2921, McENERY, PA. 6090.

McPHERSON, 57xx; 6-family, 5 large rooms and sunroom; 6 closets; 2 cedar; tile bath; 1 possession; building in good repair. CA. 0676.

MAPLE, 60xx; 5-5 flat; good condition; 2 furnaces; 2 stokers; on transportation; may trade for county property.

## BACH

3714 JENNINGS FIRESIDE 5000

See Photo Gallery. Open Eve. & Sun.

PARKVIEW, 45xx; 4-family; 4 rooms each; 1 unit leased; priced to sell. MOELLENHOFF, FL. 4300

TOWER GROVE, 12xx; 4-family, 3 rooms; $5000, $750 down. 1030 Commodore dr.

WATERMAN, 5547; 8-family apartment; 6 rooms; income over $5500; priced right. SHATZ, GA. 4872.

WISE, 4942-44; 1 block west Kingshighway; 2 blocks south Forest Park; a good 4-family flat of 4 large rooms; plenty of closets; owner leaving city; will take $15,000.

GROVE-HAMMACK

1019 Big Bend Realtors ST. 7750

## LOTS FOR SALE—VACANT CENTRAL

"CHOICE LOCATION"

1 block east of Grand on Lindell, s.w. corner Lindell and Theresa, 85x144; will lease at low price. Phone Caroline Real Estate Co., CA. 2897.

## SOUTHWEST

### BEST BUY

### OVERCREST

NEARLY 100 SITES for new ranch homes or bungalows; fully improved; high ground; wonderful location near Hampton Village, with handy bus service, schools, churches; we will build for you on contract; come out today and see Overcrest, Chippewa at Macklind.

FEDERER

PR. 1519 2610 Gravois

CORNER McCausland and Hancock av., 162' on McCausland, 168' on Hancock; priced for quick sale. ANN NOONAN, Realtor, RE. 4740

VACANT GROUND; 900 front feet, within 2 blocks; suitable for builders. HI. 0193.

ST. LOUIS HILLS; 35 ft. on Murdoch. GUS A. WEISS, FL. 9585.

## SUBURBAN

KINGSBURY (just 1 block west of 300 N. Forsythe); ideal location for ranch-type home; every convenience; 154-ft. frontage; pie shaped lot on the curve; price $4750. BLASE & DONALDSON, Realtors, ST. 5006.

BARGAIN; 40x150; Florissant rd. and Chambers vicinity; will sacrifice 40 lots at a real bargain, as developer or individual as low as $275 each. Improvements close. Northland 100RL.

BELLEFONTAINE RD. and Highway 66; beautiful 75-ft. lot in Cumberland Park, TE. 3-1141.

LOT; 80-ft. front, all improvements; vicinity 66 and Edgar rd.; reasonable; private party. ST. 3690.

LOT; 100x175; ranch-house site. LUNDIUS KUHN, WI. 3232.

## BUSINESS PROPERTY FOR SALE CENTRAL

### DOWNTOWN BUY

915 N. 9th off Franklin; store, 2 flats; possession; best buy downtown; $7950. WOLF, MA. 2757.

## NORTHWEST

GRAND-LEE DISTRICT; store and 3 rooms in rear; brick; furnace; 1¼ baths; garage; transportation; under $7000. WEBER, GR. 7321.

## SOUTH

### Two Flats and Store

CORNER Michigan and Mt. Pleasant; good building; no leases; full basement; offer wanted. KORTE, MA. 4258.

BROADWAY, 7429 S.; store being used as market and grocery on 1st floor and 8 apartments above; income $648 month; all new bath fixtures; tenant wishes to get out of market. Very good investment.

## DOLAN CO.

HI. 2610 Realtors 6401 Manchester

See Dolan's Photo Listings Today!

LYNCH, 1000-4; corner store and 5 flats; income $1200 year; very good buy; can arrange terms. CE. 8884. SILVERBLATT R. CO., 705 Chestnut.

SHENANDOAH, 4001; Well established cleaning business and property; store and 6-room flat; tile kitchen and bath. Owner leaving city. Only $16,500. Bonfa R. E., RO. 7205.

## WEST

BIG BEND; ¼ block Manchester; 100 ft. frontage, improved with 5-room residence, 2 baths, stoker, new plumbing; shopbuilding 28x28; concrete block building 19x21; 20 minutes from downtown. $22,000, owner. ST. 5573.

PAGE, 9420; new store building with living quarters; unrestricted business district, 1 block west of Woodson on Page. NAGEL & SEW ELL, Realtors, JE. 7000.

## INVESTMENT PROPERTY

BIG BEND, 2602-04; 100 ft. frontage for store building; shopbuilding, 28x28 and concrete block building 19x21 on rear of property; 8-room residence, 2 baths, stoker, heat, new plumbing; 30 days possession, 20 minutes from downtown. $22,000. ST. 5573.

CARR, 1311-13-15; a group of buildings, 16 families; income $1848; price $7350; needs some brickwork; excellent investment. EISENBERG GOLDSTEIN REALTY CO., CH. 7372.

EPLENDID real estate investment; West End location; stores and apartments; fireproof building; original cost $350,000; will sell for $175,000; can finance. Call HARDESTY CO. MA. 8924

WE have many good investment properties for sale. Call us for information on our listings.

WEINHAUS REALTY CO. 722 Chestnut St. CH. 2108-09.

INDIANA, 2905-09; and Pestalozzi, 2300-02; 4 stores and 4 flats; nothing furnished.

H. H. HAFFNER R. CO. CA. 2996

WALNUT, 3421-23 4-family flat, 3 rooms each; $750 down; bargain. CE. 8884. SILVERBLATT R. CO. 705 Chestnut.

B.E. CORNER Eleventh and Park; store, 6 flats; rent $90 month; low price. CH. 1566.

## REAL ESTATE FOR COLORED

### $350 DOWN

Buys 2122 Carr st.; 7 rooms, 2 baths; balance on terms. (*)

SILVERBLATT R. CO. CE. 8884

### $750 DOWN

3-3 brick flat; 4640 Cottage; separate entrances and baths; excellent for 2 families.

ROBINSON R. E., JE. 3991 (*)

BENTON, 2849; stone-front; 6 rooms for 2 families. Home and income. Bargain! $2950, only $450 cash. $25 and interest monthly. Owner, FO. 5727.

DAYTON, 2710; 8 rooms, bath; $650 down, balance terms. CE. 8884. SILVERBLATT R. CO., 705 Chestnut.

EWING, 530 S.; $150 cash, $2990; 12 rooms, 4 flats, brick; $30 month and interest. CH. 4433. (*)

GAMBLE, 2623; 12 rooms, 4 baths; $650 down, balance terms. CE. 8884. SILVERBLATT R. CO., 705 Chestnut.

HAMMETT, 47xx; lovely 2-family brick flat; possession of both flats on closing; 4 down, 6 up. Beautiful surroundings. You will love this as a home. Cecil Scott, CH. 7485.

HOWARD, 2720 — $250 CASH. 6 rooms. Only $2990.

$30 month and interest. CH. 4433.

MAFFITT, 4144; dandy, single flat, 4-5 T. H. Mayberry, PO. 3057 (*)

MARCUS, 2614; 6 rooms; brick; 2 bathrooms; concrete basement; $5450; $950 cash. Selzer & Weiner, CH. 4519. (*)

MARKET, 4307, East St. Louis, Ill., (1 block south Bond av.), 6 rooms, stucco, bath, full basement, furnace, blower, young orchard; lot 69x159. Open daily, East 147. (*)

MAFFITT, 41xx; lovely 2-family brick flat; 4 down, 6 up. Possession on closing. Cecil Scott, CH. 7485. (*)

SARAH, 2608 N.; cottage; 4 rooms, bath, vacant; terms. CE. 8884. SILVERBLATT R. CO. 705 Chestnut. (*)

SHERIDAN, 3165; single 3-4 $4000 terms. JE. 7296. (*)

SPRUCE, 2132; $250 CASH. 3 houses, 7 rooms each; just papered all rooms; outside painted; brick. ONLY $2990 EACH

$30 MONTH AND INTEREST.

Bennett, 622 Chestnut, CH. 4433. (*)

TWENTY-SECOND, 1425 N.; single 3-3, $2950; terms. JE. 7296 (*)

WALTON, 7xx; only $700 cash down; $7950; 7-room brick, newly painted; bath, furnace. ST. 4205 (*)

WASHINGTON, 43xx; 12-room brick residence; 3 bathrooms, hardwood floors, hot-water heat, stoker, all conveniences; for a comfortable home and income. Possession on closing. Dewey Miller, LU. 5652.

## REAL ESTATE FOR COLORED

WASHINGTON, 41xx; lovely white stone brick 9-room residence. A comfortable home in excellent condition. You should see this to appreciate it. Cecil Scott, CE. 7485.

WEBSTER, 1417; 7 rooms, bath; small down payment; easy terms; will decorate house and separate yards with new fence. PA. 6700.

DON'T LOSE your property. We will refinance, buy or sell your real estate for you. JEFFREY REALTY. Ask for Cecil Scott, CE. 7485.

LOT; 35x109; only $900, $100 cash, $8 and interest monthly. Lot V, Clarence place (at 4311 Labadie). CE. 8870. (*)

$750 DOWN, balance terms buys 12-room house with bath; good buy; bargain. See 2725 Lawton. CE. 8884. SILVERBLATT R. CO. 705 Chestnut.

$650 DOWN buys 12-room house, bath; good buy; see 324-26 Montrose; live in part, get income from other part. CE. 8884. SILVERBLATT R. CO. 705 Chestnut. (*)

$5 A LOW AS $350 DOWN

3106 Market; 7-room house. (*)

I. GOLDMAN, 1167 Arcade Bldg. MA. 5474 RO. 0378

FLATS, HOMES, bought, sold. Deal with confidence. See us. Mayberry 4955 Page. FO. 9057. (*)

2 LOTS in Meacham Park, 50x120. GR. 1491. (*)

## INDUSTRIAL PROP. FOR SALE

### 23,500 SQ. FT.

51xx Wise, for sale on railroad siding with heavy cranes on steel structures, suitable for iron work and heavy loading, also 1000 sq. ft. modern office space, or will build new building.

## C. W. SCHULER REALTY

4123 St. Louis, LU. 7270

## REAL ESTATE—WTD. TO BUY

WE HAVE A BIG BUYERS DEMAND FOR HOMES RANGING FROM $10,000 TO $40,000. NORTH, SOUTH OR WEST. LIST YOUR PROPERTY WITH US NOW. 30 DAYS IS ALL WE ASK; WE FINANCE OR BUY FOR CASH.

FIRESIDE 5000

## BACH

AAAA—ACTION!

GLICK BUYS QUICK

(24-hour action)

All cash—quick closing. Property of all kind.

## "GLICK ON THE CORNER"

801 Chestnut, Realtors, MA. 4182. (No Obligation)

LIST YOUR PROPERTY WITH US; we have buyers for bungalows, flats, residences, apartments, business and industrial property.

## Mercantile-Commerce Bank & Trust Co.

### SINGLE OR DOUBLE FLAT

Modern brick, prefer vicinity of North Pointe or Riverview dr., have cash. FL. 3360 or HU. 2132 evenings.

WE HAVE clients wanting flats and homes; list your property with us. Write or phone

## HAUSCHULTE

2407 N. Broadway CH. 6516

GET results, your property listed exclusive for sale or trade with DRB means that any realtor in town may sell it. We co-operate with all realtors.

DRB REALTORS ST. 1314

SMALL RANCH HOUSE; 4 or 5 rooms; ½ to 1 acre of ground; country.

MAUDE S. BARKHOUSE FO. 3713 FO. 4420

6-ROOM, 2-family, 4-family or apartment; prefer University City, Richmond Heights or Clayton. Call Mr. Bell, A. J. MEYER & CO., PR. 5322.

## THIS IS THE TIME TO SELL

HAVE READY CASH BUYERS

EDW. A. FOLLACE & SON

806 Chestnut MA. 1858

CASH for your PROPERTY

KORTE REALTORS

520 Arcade Bldg. MA. 4258

## NEED URGENTLY

On south side; house or cottage; have cash. Box O-104, Post-Dis.

CASH for your property; city or county; quick action; phone or write HAUER-LUSTKANDAL, 806 Chestnut, CH. 6132.

CASH for your property; all types; any condition; city or county. Call or write M. A. RUST & SONS, MA. 4551, 816 Chestnut.

YOU can have cash for your real estate in 5 days; buyers waiting. Want action. DICKMANN, $125 Maryland, CA. 9077.

DUPLEX OR GOOD SINGLE FLAT, 6 or 7 rooms; good location, West-Maplewood or Richmond Heights. Call Humpert, SI. 1442.

BUNGALOW OR COTTAGE Wtd.; prefer 5 or 6 rooms; pay cash; consider any good location. Call Humpert, SI. 1442.

BUNGLOW with 3 bedrooms; south; will pay your price for quick possession; please answer. Box O-26, Post-Dispatch.

EXTRA LARGE FIRM moving to St. Louis wants homes, 4 to 7 rooms; will consider flats. Fred Schwaller, FL. 3337.

CALL CHAUNCEY P. HEATH for action; he will sell or buy for cash. Realtor, 818 Chestnut, GA. 3164.

TENEMENT and colored property wanted, any condition; all cash. Call A. L. Bain, RO. 4928.

BUNGALOWS, cottages or flats; will pay cash. OSAGE REALTY, LO. 4644.

BUNGALOW OR FLAT, city or county; pay cash. GR. 8483, CA. 7676.

FOR QUICK RESULTS list with us. MULLIN-WALTERS REALTY CO., Inc.

SELL ME your property; any kind, any condition; white or colored. CE. 8884.

WE BUY all kind of property. SCHRAEDER BLDG. & REALTY CO., DE. 0120.

HIGH CASH PRICES paid for property; answer same day. HEIMENZ REALTY CO., CA. 2452.

WE PAY TOP cash price for property. PIPER REALTY CO., PR. 7800.

WILL PAY up to $15,000 for modern 5 or 6-room bungalow, south or southwest. Box D-234, P.-D.

WILL PAY CASH for property regardless of condition. SHAPIRO, CE. 1382.

4 OR 5 room brick or frame bungalow; northwest; needed immediately; all cash. FL. 2921.

ALL CASH. Need flat or bungalow; prefer north or northwest. NP, or write 4122 Farlin.

A. A. SKAGGS have buyers ready to buy. ARCHSHOEFER & SKAGGS, 824 Chestnut, CH. 6243.

PROPERTY bought, sold and exchanged. LARNER-DIENER R. CO., CE. 2965.

FOR CITY AND COUNTY PROPERTY see REX CARLETON, MU. 0125.

DO YOU want to sell?

H. A. O'ROURKE, Realtors 5471 Gravois HO. 4310

BUNGALOW, cottage, modern, 4-5 rooms, transportation. Box A-386, Post-Dispatch.

IF YOU wish to buy or sell, call ELCO Rlty. Co., 315 N. 7th. GA. 4416.

WILL buy your property direct, regardless location or condition; private. Box B-409, Post-Dispatch.

WANT TO SELL

For High Prices. Call

JOHN ALLEN CO. MA. 2967.

Phone LUND, MU. 6915

CASH FOR PROPERTY; no commission. RO. 0069.

LIST with us; we give service. WM. E. KING, Realtors, HI. 8113

FLATS, double; south; pay cash. Holly Hills Realtors. LO. 7117.

BUNGALOWS WTD.; have $6000 cash to pay. Box O-403, Post-Dis.

ALL CASH for your property; need all kinds. Call PA. 2646 for bid.

FLAT; south; any condition, owner; all cash. HU. 4334.

ALL CASH when you sell. See KRELL, 3154 S. Grand. St. 5112.

ANXIOUS to buy a flat, bungalow, cottage. Cash. Box O-279, P.-D.

HAVE CASH, need bungalow, 6-7, northwest. Box W-380, Post-Dis.

ANY KIND OF PROPERTY, we buy. St. Louis R. Dev. Corp., CH. 1969.

A CASH BID without obligation on property by calling PA. 3399.

PAY CASH for colored property. PA. 3399.

COTTAGE, flat or bungalow wanted from owner; pay cash. HU. 2332.

LIST YOUR HOME with color projection. GLICK, Clayton office.

ALPHA R. E. CO. needs listings. Free appraisals. PA. 4046.

FOR QUICK SALE LIST WITH E. W. FRANCIS & CO., PA. 7330.

SELL your real estate; we buy. MICHELSON R. CO., 820 Chestnut.

NEED south side and Richmond Heights property. Judge, PA. 8140.

ALL CASH for property. MIELEDER, CE. 4584, PA. 2642.

## FARMS FOR SALE ILLINOIS

77 ACRES, good, rich soil; improved. Bob Rosenthal, 217 S. Buchanan, Edwardsville, Ill. Tel. 163, Res. 525.

143 ACRES; Calhoun county; 1 mile from town; house, barn, smoke house and other outbuildings, 48 acres in cultivation; pasture, timber; 11-acre apple orchard; beautifully located for resort on Highway 96; immediate possession; owner will show this week to close estate. Write Atlas Rlty. Co., 6104 Easton.

160 ACRES, Randolph county, Ill., 50 miles from St. Louis. All weather road. Electric. Good buildings; land limed, well clovered. 5 acres, located 40 miles from St. Louis on paved road; modern; immediate possession. 146 acres, St. Clair county; house; all weather road. Lyle W. Church, phone 110R, Marissa, Ill.

## FARMS FOR SALE MISSOURI

5 ACRES; 3-room house, Dittmer, Mo. Highway 30. PILLA R. E., HI. 7262.

4 ACRES on 61 Highway near Imperial; fine for home or business. Mrs. Becker, LO. 3392. OGLE FARM AGY., PR. 3667.

9½ ACRES, 3-room house, furnace; chicken houses, electric brooders; 16 miles out; High Ridge, Mo.; selling due to death. LA. 8911.

24 ACRES; 6-room house; mile Meramec river; 4 miles St. Clair, Mo.; $3250. Call St. Clair 316J4.

40 ACRES; good Ozark timber land; for auto. Owner, 4655 Cottage.

45 ACRES, 5-room white frame house with part basement; 2 miles from Bismarck on good road. About 20 acres cleared, balance some good timber. Fruit trees, good garden, cistern, well and pond. Price $4000. MacAtee Agency, Bismarck, Mo. Phone 177.

190 ACRES; 120 cliable; limed; terraced; 50 acres; good timber; 2 ponds stocked with fish; fine fencing; 8-room house, barn, machine shed, poultry houses, electricity; everything perfect condition; 46 miles St. Louis; $18,000. R. B. ZIRNHELD, REALTOR, Wentzville, Mo. (Closed Mon.)

208 ACRES; De Soto, M

## AUTO AND TRAILER COACHES

HUB TRAILER CO.

If you are looking for a bargain, see Hub. We build our own trailers. We trade; all types trailer insurance. U. S. Highway 66. 100 ft. east of Lindbergh. TE. 3-1666.

IMMEDIATE DELIVERY
New Moons, UNIVERSALS and the new COLONIAL 8 sleeper.
FORSHEY TRAILER SALES
417 S. 15th. GA. 6720

KALB TRAILER SALES
YOUR LA SALLE AND SUPERIOR FRANCHISE DEALER
New Used — Cash or Terms
Maplewood, St. Louis, Mo.
2719-21 Big Bend Blvd.

ROYAL, 21'; sleeps 4; fully furnished; equipped with bedding, kitchenware and table setting for 4; must see to appreciate. Open 2-4 p.m. 6500 Bond, East St. Louis.

HOUSE TRAILER, '42 Red Arrow; 22'. Must sell, make offer. At water 2596 Sunday, week days before 10 a.m. and after 3 p.m.

HOUSE TRAILER, 25-ft.; almost new; cost $2800; sacrifice, $1800; will finance. Call Webster 2011 after 4 p.m.

CAMP TRAILER; factory built; sleeps 4, gasoline stove, used once; like new; bargain, $250. 4517 Marriott.

LUGGAGE TRAILER; new and used, for sale. 2213 S. Kingshighway. GR. 6041.

AMERICAN, 1941, 26'; electric refrigerator, bottle gas, like new; owner sacrifice. 7758 Olive St. rd.

## BODIES, PARTS, TIRES

ABC sells tires on time; pay as you ride; all new tires, guaranteed one year: 6.00x16, $10; 6.50x16, $12.50; 6.50x17, $9.50. ABC TIRE CO. Sarah and Forest Park. NE. 7814

ARMY parts, trucks, rear ends, motors and transmission for 6x6, 4x4, all makes. New Studebaker cabs. Shanfeld & Co., 1500 Converse, East St. Louis, Ill. BR. 5300.

DUMP BEDS; 2 complete, A1 condition; 5 c y with 8" hoist for tandem trucks. Phone Mr. Hunter. PA. 3502.

IMMEDIATE delivery on high and low stake, express and transfer bodies; 4 used 12-foot panel bodies. Traffic Body. 5300 N. Second.

BUICK engines; brand-new, factory-built, now available; '39, '40, '41, '42 KUHS BUICK. 2837 N. Grand.

TRUCK BODY, steel, closed 6x12; insulated with 2 small back doors; truck optional. LU. 7090, evenings.

STAKE, grain, dump.
BAILEY
2000 Chouteau CE. 3531.

AAA TIRE CO. has new tires, all sizes, $6; factory damaged. Open till 8. 1422 Salisbury, GA. 3493.

TIRE AND TUBE; brand new; 700x17. EV. 8325.

## BODIES, PARTS, TIRES WTD.

AUTOMOBILE salvage or parts. GA. 9493.

## Trucks, Tractors, Trailers Wtd.

A BIG PRICE PAID FOR TRUCKS
FISHEL AUTO SALES
4166 MANCHESTER FR. 2104

ALL kinds of trucks wanted, ½-ton to 10-ton; top price. METZGER, 1040 N. Grand. FR. 3886.

TOP PRICES for trucks. BARNEY'S, 4415 Manchester. NE. 2344.

## AUTOMOBILES WANTED

DON'T SELL YOUR CAR
Until You Get That
HIGH
Bid From Cyrus

Get other bids on your car. Then come to CYRUS in Louis' cash buyer and large volume operator) and see the difference in
OUR PRICE

It will pay you. Five minutes of your time is all we need. Or we will also sell your car on consignment if you wish.

CYRUS MOTOR CO.
½ Block East of Grand
2318 LINDELL. Open Evenings
Drive in or Phone
NE. 9333—9334

CARS WANTED
IMMEDIATE CASH
FAIR APPRAISALS
MOTORVILLE
4100 LINDELL · JEfferson 5305

KAR KARNIVAL
5049 NATURAL BRIDGE CO. 1829

High Prices
We Pay the Top
for Clean
Used Cars
COMMUNITY
MOTORS
Open Till 9 P.M.
5244 NATURAL BRIDGE

TOP CASH
FOR YOUR CAR
WE NEED 100 CARS NOW
New or used; any make or model. See BILL DUGAN, must be clean for the top cash offer in town.
MENDENHALL
Park Free on Our Two Lots in Rear
Your Downtown Ford Dealer
31 Years at CE. 8200
2315 Locust

WE BUY CARS
We Pay Top Cash
McMAHON
PONTIAC CO.
3501 GRAVOIS AT POTOMAC
Open Evenings

WE PAY HIGH
FOR CLEAN CARS
'34, 5, 6, 7 and 8 Models
Open until 9 p.m.
3157 GRAVOIS SI. 1166

NEW OR OLD!
We'll Buy It! Top Cash
For all makes autos and trucks, regardless of condition.
Instalment Auto Sales
Vandeventer & Washington NE. 8602

100 CARS WANTED
WE PAY TOP PRICES CASH OR WILL SELL YOUR CAR AT NO COST TO YOU.
J. C. AUFFENBERG, INC.
820 N. Kingshighway
1½ BLOCKS NORTH OF DELMAR

WANTED for personal use late model car, prefer Buick; top price paid. KUGMAN, NE. 6769. 4301 Washington.

I NEED 500
clean, late model cars and 300 late model pickup trucks for higher market; cash in 15 minutes; bring your title. See George Corbett. 3806 S. Kingshighway, Phone PL. 8250.
CHAMBERS MOTOR CO.

Will pay high cash prices for your clean used cars; see us before you sell.
CHAMBERS MOTOR CO.
3863 S. Grand FR. 7400

WANTED: Don't bother to shop. We are still paying present high prices for automobiles of any make or model; especially 1947 and 1948 models.
ARTHUR R. LINDBURG CO.
Grand and Lindell

ABC AUTO SALES
Pays More for Cars
NE. 7814 102 S. SARAH

100 CARS WANTED
Our stock is low, we need 100 cars at once, will pay the high top dollar, any make or model. Bring title. City Motor, 4761 Easton.

CARS WANTED
WE NEED GOOD CLEAN CARS NOW! HIGH PRICES PAID
BATSON MOTORS 3264 HAMPTON

## AUTOMOBILES WANTED

MAJOR MOTOR—4454 Easton PAYS TOP PRICES FOR CLEAN USED CARS; OPEN EVENINGS. JE. 1612

CALL PL. 3502, we will buy your car. PAUL SCHULTE MOTORS, Inc., 3537 S. Kingshighway. PL. 3502.

FOR SALVAGE, autos any condition. Tannenbaum, 1611 N. Sarah. LI. 8739 or PA. 4923.

CHEVROLET, Ford or Plymouth; '41-'48; private party will pay cash. FR. 5623, 4393A Gibson.

BUSINESS MAN WANTS GOOD USED CAR; NO DEALERS. 5027 FAIRVIEW, LO. 9288.

TOP DOLLAR for good car from original owner. Write Arthur Reifer, 7076 Mitchell ST. 6649.

CARS Wtd.; any make; any model. Top price. See us now. Kirk, 2830 Gravois, PR. 4573.

YOUNG COUPLE will pay well for 1st class, neat car; all cash. FO. 7344, 5512 Maple.

TO BUY OR SELL
SEE VINCEL
4320 S. Kingshighway. FL. 9574

AUTO, ANY MAKE OR MODEL. 2860 McNAIR, PR. 1427.

GOOD CLEAN CAR Wtd.; all cash. 5529A Ashland. EV. 7515.

CLEAN, private car; cash. FR. 3278. 310 Melville, PA. 3583.

FORD, Model A; '29 to '31. 5931 Juniata, HI. 1800.

CARS and trucks wanted, FISHEL, 4169 Manchester. FR. 2104.

CLEAN CAR Wtd.; any make. 31 Berkeley dr. VI. 7-0997.

WE WILL buy your car. McCann, 3251 S. Kingshighway. LO. 9269.

VETERAN wants good car; all cash. SI. 3856, 4415 De Tonty.

## AUTOMOBILE LOANS

AUTO LOANS. See F. C. Nolte. FINANCIAL SERVICE CO. 205 N. 10th CH. 6794

## ANIMALS, LIVE STOCK

4 COWS; bred to registered Hereford bull. Call DE. 4906.

## DOGS—CATS

A beautiful litter of cocker puppies; A.K.C. registered; sire Black Son of CH. Myroy Night Rocket. TE. 3-0933.

CAIRN TERRIER, male; also cocker puppies. Atwater 2468-M.

CHIHUAHUA; female; 9 months old; 4 blue ribbons; pedigreed; $35. Kirkwood 4865R.

COCKERS; purebred puppies; the Plaisteds, 5 Linworth dr., Ladue; ¾-mile south of Clayton rd., off McKnight.

COCKER SPANIELS; A.K.C. registered; temporary inoculation; 10 weeks; 1 blond, 1 black. FL. 2146. 8024 Wynwood dr.

COCKER PUPPIES; registered; tan; handsome; reasonable. WY. 1852.

COCKERS; bloodlines; blacks; 14 champions in pedigree. TE. 3-4692.

COON DOGS. Phone 2871 or Les Brown, Eureka, Mo.

DACHSHUND PUPPIES and older dogs, Patrick, Walnut 5207.

DACHSHUNDS, grown dogs. Joe Rose Kennels, Avery 7-4285.

ENGLISH BULL PUPPIES; beautiful little soul mugs; by imported sire and American-bred dam. 3712 Illinois.

ENGLISH SETTER PUPS; raise 2 keep 1 on farm only. Westmore 5733. O. E. Pace, Creve Coeur, Mo.

GERMAN SHEPHERDS; Bloomer's K-9 College. TE. 6-3381.

PUPS, Grand new arrivals every day; bargains. Most all breeds; ship everywhere. National, 3101 Olive.

PUPPIES; exceptionally fine, healthy; collie mother, TE. 3-4514.

PUPS—Shepards and fox terriers. 3409 Macklind, WY. 1132.

SCOTTISH TERRIER; black male; A.K.C. registered. CO. 6329.

TERRIER PUPPIES; half male; 6 weeks; $5. 3121 Whittier, NE.6895

TOY FOX TERRIER puppies. 4923 Lexington.

## HORSES AND VEHICLES

SADDLE HORSE; 3-year-old sorrel. 15 Hawthorne, Times Beach, Mo.

## POULTRY & SUPPLIES

ASSORTED HEAVIES, $7.50-100. ATLAS, 2651 Chouteau, FR. 3311.

## CANARIES, PET BIRDS

CANARIES, parrots, parakeets, cages, supplies; visit or write National, 3101 Olive. Ship everywhere.

## AIRCRAFT

CESSNA 120; total time 110 hours. HU. 8780.

'46 CUB, perfect condition; reasonable. Box L-126, Post-Dispatch.

## BABY GIFTS and CHILDREN'S SUPPLIES

BABY BUGGY; Storkline; excellent condition; also bathinette. DE. 8024.

BUGGY, Storkline; like new. 3312 Cambridge. ST. 8012

## BICYCLES, MOTORCYCLES

MOTORCYCLES, all kinds here now.
1948 Sunbeam — — — — $1050
1948 Norton — — — — 780
1948 B.S.A. — — — — 530
1947 Velocettes — — — — 450
1947 Matchless — — — — 475
1947 Vincent — — — — 1225
1946 Harley 74 — — — — 525
1942 Harley 45 — — — — 250
3450 Cherokee st.

WHY PAY MORE? $695 buys a new 1947 Model 45 at DOMYAN BROS., 711 S. 10th st., East St. Louis, Ill. Just 9014.

BICYCLE, girl's, Elgin, 28"; like new. MU. 0924.

BICYCLE; built for 2; A1 condition. 1326A Arsenal.

BICYCLE, English; like new. CA. 8077.

CUSHMAN SCOOTERS, new and used. Weber on Lindell. 4059 Lindell. NE. 2500.

HARLEY DAVIDSON, '46; with 1947 sidecar; lots of accessories. Chris E. Hellgenstein, Freeburg, Ill.

HARLEY - DAVIDSON, '41-'45; buddy seat; twin horns; only 8000 miles. Call before 11 a.m. LU. 1296.

HARLEY, 61-1938; engine recently overhauled; reasonable. 3612 Mermac. PL. 3260.

HARLEY DAVIDSON '47 45, extras. Call DE. 2253.

HARLEY-DAVIDSON, '40 80; good condition. FL. 9706. 3820 Bates st.

HARLEY-DAVIDSON, '47; 74 overhead valves; A1. Wabash 1184J.

INDIAN CHIEF, 1944, very clean, private. MU. 1420.

SERVI-CYCLE, '42; good running condition; $100. Call 1208 Ann or PR. 7016.

## BOATS AND MOTORS

BARGAINS; good used motors; Neptune 5-hp., $40; Johnson 9.5-hp., $65; '47 Firestone, 7½-hp., $115; Champion, 3-hp., $35; also see the new Mercurys, trim, tough and terrific. St. Louis Sports Sales, 2904 Olive. LU. 7100. Friday nights until 9:00.

BOAT PLYWOOD, waterproof fir, ¼"x4'x8', $16.80; ¾"x4'x8', $19.20; 4'x2'6", $28; ⅝" thick, 4'x14' $22.50.
Sloan Stores, 2239 S. Vandeventer.

BOATS; 9-ft. to 13-ft. in length. Most of them will fit car tops; priced from $35-$75. CH. 8290. 4132 N. 11th.

BOAT, Thompson, 14-ft. hydroplane row boat, new, $185. RO. 2263, DE. 6032.

CABIN CRUISER, like new; 1947 Truscott; bargain for quick sale. Webster 3492-W.

FISHING BOATS; new, all aluminum; bargain prices. Fowler, 1922 S. Broadway. Open until 9 p.m.

HIGGINS, 1947 utility runabout, with cradle; never injured; used only 6 hours; 92 hp. Chrsyler Marine motor, waterproof cover, siren; ½-mile beam; lists at $2629, priced to sell at $2150; can be financed. Phone Alton 2-3911.

MERCURY MOTORS; Lyman boats. GROSSMANN, 4400 N. Broadway.

OUTBOARD MOTOR; Evinrude Sportsman; perfect condition. GR. 7304.

OUTBOARD MOTOR, Neptune, 1948; never used; cost $139, take $110 cash. 5118 Maple.

OUTBOARD MOTOR, Champion, brand new; 4 2/10 h.p. EV. 8325.

RUNABOUT; 14' Wolverine with steering wheel; 22 h.p. Johnson; used 35 hours; $475. 2509 Cleveland, Granite City.

RUNABOUT; 18 ft. inboard; A1 condition. SI. 6332, GR. 1715.

SEARCH LIGHT; 1-mile ray; also Butane gas stove, pilot chair. FL. 0800.

16-FT. new shell lake boat; complete with canvas cover and all accessories; also 50-h.p. Evinrude motor. FL. 0770.

## BOATS AND MOTORS WTD.

ROWBOATS Wtd.; must be good condition, reasonable. CA. 0707, 6533 Page.

## BUILDING MATERIAL

CONCRETE SLABS
FOR WALKS, STEPPING STONES, WALLS AND ROOFS
Slabs are 2' wide, 2' to 10' long; 1" to 3½" thick; weigh 12 lbs. sq. ft.; 15c sq. ft. at plant.
PRECAST SLAB & TILE CO.
1367 S. Kingshighway JE. 9022

SCREENS
Bronze or plastic wire; stock or special sizes; mail orders given prompt attention.
WALLBOARD
¼"x48"x8'; asphalt coated; each $2.32.
¼"x48"x8' bendy board; each $1.45.
3-16"x48"x8' fiber board; $1.76.
3-16"x48"x9' fiber board; $1.98.
SIDING
Insulated brick siding; per square, $15.
ANDREW SCHAEFER
4300 Natural Bridge NE. 6868

AALCO
Builders' Supply Co.
Building Materials for Less
14th & Chouteau CH. 2500

ANGLES, beams, channels, everything in builders' steel. Kessler Steel, 2820 S. Broadway. PR. 0312.

ASBESTOS BOARD, 3-16"; 3'x4', 96c; ¼", 4'x4', $1.40; ¼", 4'x8', $3.52. SLOAN STORES, 2239 S. Vandeventer.

## BUILDING MATERIAL

DOOR BARGAINS
Combination Screen and Storm Doors
BRONZE WIRE
2'6"x6'7" — — — —$14.95
2'8"x6'9" — — — —$15.95
2'10"x6'11" — — — —$16.49

No. 2—4-Panel, Birch Knotty Pine Rails, 1¼" Thick
2'x6'8", $8.95
2'4"x6'8", $9.29
2'6"x6'8", $9.95
2'8"x6'8", $10.49
Top price. See us now. Kirk, 2830 Gravois, PR. 4573.

No. 1—5-Panel Fir, Clear White Pine Rails, 1⅜" Thick
2'x6'8", $12.44
2'4"x6'8", $13.79
2'6"x6'8", $14.16
2'6"x6'8", $14.36
2'8"x6'8", $15.13
3'x6'8", $16.28
3'x7', $17.61

No. 1—Birch, Flush Horizontal Slab, 1⅜" Thick
2'x6'8", $16.55
2'6"x6'8", $16.75
2'8"x6'8", $16.95

No. 2—2-Panel Presdwood Panels, Knotty Pine Rails, 1⅜" Thick
2'6"x6'8", $8.75
2'8"x6'8", $8.95
SLOAN STORES
2239 S. Vandeventer GR. 8200

ANYTHING IN LUMBER
Call Mr. White, DE. 1111,
Hill-Behan Lumber Co.

ASPHALT-COATED CELOTEX, ½ in. thick; 4'x8', 7c sq. ft.
Sloan Stores, 2239 S. Vandeventer.

ATTENTION contractors, architects, builders, etc.; granulite, fill material for trenches, foundations, floors, etc.; in truck loads or larger quantities. Skrainka Const. Co., CA. 0963.

BRICK SIDING ROLLS, $2.50 roll. Phillips R.R. Salvage, 602 N. 7th.

BUILDINGS; wood, sectional, for small homes, poultry houses, farms, commercial use. Apex Co., 4532 N. Broadway.

CEMENT, driveway rock, gravel, rock, sand, cinders.
K & M MATERIAL CO.
Clayton rd. PA. 1167
We Deliver
Call Days or Evenings.

CONCRETE FORMS; Marine plywood, 24"x36"; oiled; ready for use; perfect condition; used once. RE. 8719.

CINDERS, rock, gravel; any size; delivered and spread. MO. 1420.

FLAGSTONES for walls, terraces, flower beds and driveway edging; 4" rubble stone for walls and fireplaces; rainbow sandstone, cedar posts. Parsons, 2955 Brentwood blvd. Webster 2910.

FLOORING, yellow pine, 3¼c lineal ft.; 2x4 yellow pine, 8 ft., 50c each. Wabash 2254 days, Wabash 1833M evenings.

INSULATING LATH; 16"x48"; ½ in. thick; 6c sq. ft.
Sloan Stores, 2239 S. Vandeventer.

LUMBER, new fir, 7¼c board foot. ATLAS WRECKING, 4058 Easton.

LUMBER; yellow pine sauied direct from southern mills. CE. 7154.

OAK FLOORING various grades; yellow pine lumber. WY. 1132.

PAINT; outside, $1.25 gal. Franklin R. R. Salvage, 908 N. Broadway, CH. 5757.

PORTABLE SECTION for houses; 1-4 rooms. LO. 7530.

PREFABRICATED, all-steel industrial and commercial buildings and garage. Weber on Lindell. 4059 Lindell. NE. 2500.

STEEL SASH; Casement; double hung and commercial, all sizes. Shanfield, 2017 Chouteau, GA. 2683

WINDOWS, doors, millwork; all kinds; new; in stock or made to order. 6300 N. Broadway, MU. 5350

3000 FEET POPLAR, 1¼" thick, 6" wide, 8, 10 and 12' long; can be used for weatherboard or ceiling; 350 cherry, 14" wide, 8 and 12' long. Wabash 2593M.

## CAMERAS

CAMERA, Kodak 35; flash attachment; new condition. Fireside 3994 after 5 p.m.

MOVIE, 8 mm. Revere with f3.5 lens; Eastman viewer and rewinder; ½ inch Taylor-Hobson f1.4 lens; filters. HI. 8439.

OUR WINDOWS are stocked with real bargains in used cameras; it will pay you to investigate. Camera Exchange, 2650 Park.

SPEEDGRAPHIC; 2¼x3¼ and enlarger, $190; 18-in. trimboard, $10; 12-in. drier, $12; 5x7 2D view camera, 10-in. lens, $85. ST. 6272.

SPEED GRAPHIC, 4x5, anniversary model, Ektar lens, Graflex gun, Kalart range finder, side light, Weston meter; $250. FL. 9454.

## CAMERAS WTD.

CAMERAS WANTED; We buy and swap cameras and equipment.
HARPER'S
2818 Sutton HI. 0270 Maplewood

## CLOTHING

ATTENTION DEALERS; men's used clothing; all kinds. 332 East Broadway, East St. Louis.

SUITS, Men's $12 up; wool tropical and worsted; sizes 34-52; pants $2.50 up. 2610 Eads.

## CLOTHING WANTED

CALL MR. NOTOWITZ
PA. 3441
I need men's used suits badly; also topcoats, shoes, shirts, pants, etc. I will top any bid that you may get. Sell your used clothes to an established and reliable dealer.

RO. 8514
TOP PRICES PAID FOR
Men's Suits; Ladies' Fur Coats
CALL MR. HOUSE RO. 8514.

MEN'S SUITS, SHOES, AND SHIRTS. Army clothes, fur coats. Ludwig will pay you the actual worth of your clothing. FR. 7496.

COATS, suits, men's, ladies' clothing, fur coats; top prices. FO.4846.

TOP PRICE PAID; men's suits, pants, etc. Mr. Jule. PR. 5676.

## COAL, WOOD—WANTED

WOOD from mill or box factory. State price per load. Can use all year round. Box B-170, P.-D.

## FARM SUPPLIES FOR SALE

FARM TRACTOR; bargain; perfect condition. GR. 1333. Write Mr. Gibson, 2134A Salisbury.

FULTON TRACTOR; 3 hp., with 36-in. sicklebar for weed cutting, cultivator attachment. Only 1 year old; like new. Price $295. Wabash 2597R. 3666 McKibbon rd., St. Johns.

POWER MOWERS; 2; Milbradt; one 27" cut, the other 30" cut, with 2-gang mowers and sulky. TE. 4-2081.

## GARDEN AND LAWN SUPPLIES

FAIRBANKS-MORSE garden tractors; fluid drive; 2 sizes; also Pathfinder, the mower that cuts grass or weeds; we invite comparison. Dean Electric, your Fairbanks dealer. HU. 7164, 9223 Gravois.

## HEATING EQUIPMENT

AAA FURNACES, stokers, boilers, heaters; gas, oil, coal; install at once; nothing down. 2772 Gravois. LA. 2000. Curran Coal & App.

FURNACE AND OIL BURNER; 24-in. cast iron furnace; Delco heat conversion oil burner; call 9 a.m. to 7 p.m. LA. 6824.

GAS unit heater, Sunbeam, Model A.U.V. 55M B.T.U. input, slightly used, $100. Butler-Cohans, 2823 Olive. JE. 4727.

OIL BURNERS and furnaces; YORK; immediate installation; oil supply assured. Webster Home Utilities Co., 651 East Big Bend. RE. 3045.

OIL BURNERS, stokers, blowers, furnaces cleaned with large power vacuum. A. H. Allison, 5167 Easton. FO. 7443. CA. 7582.

STOKER; used, cheap. Atwater 1969W.

## JEWELRY & DIAMONDS

3-DAY REPAIR SERVICE
We repair watches and jewelry, pearls restrung, mountings repaired, crystals for all types watches from 50c. All work guaranteed.
BEN SEIDLER & CO.
700 Pine St. S.W. Corner

## JEWELRY, DIAMONDS WTD.

WANTED; diamonds, old gold, jewelry, silver; condition no object; our immense retail business enables us to pay you more; get Sparber's free estimate before selling; we are known as the largest buyers and sellers of used jewelry in the city; we are not pawnbrokers; no packages accepted by mail or express. SPARBER CO., 705 Olive st. (1). CE. 8145.

WHEN SELLING old gold, jewelry, silver, diamonds, watches, consult Sparber; appraisals and valuations cheerfully given with obligation; see your old friend Sparber, established in St. Louis over 27 years, 705 Olive st. (1).

BAUMAN MASSA JEWELRY CO. will buy diamonds and diamond estates at highest prices.
BAUMAN MASSA CO.
720 Olive st. MA. 0895
Second floor.

HESS & CULBERTSON JEWELRY CO. will buy diamonds, old gold and silver, 826 Olive, St. Louis, Mo.

WHY keep your diamonds and gold and jewelry in a safe deposit box? H. Miller, 505 Olive. GA. 5471.

OLD GOLD, jewelry, silver Kodaks, diamonds. H. Miller, 205 N. 6th.

## MACHINERY FOR SALE

AIR COMPRESSORS, Ingersoll-Rand 2-stage, 1 to 15 hp. in stock.
C. & S. MACHINERY
715 Howard GA. 4290

## MACHINERY FOR SALE

Walsh Punch Presses
MANUFACTURERS OF FINE PUNCH PRESSES SINCE 1907

| Size | Stroke | Delivery |
|---|---|---|
| 6-ton | 1¼" — 1½" | 10 days |
| 12-ton | 1½" — 2" | immediate |
| 18-ton | 2" — 2½" | immediate |
| 20-ton | 2½" — 3" | immediate |
| 24-ton | 2½" — 2¾" | immediate |
| 28-ton | 2¾" — 3" | immediate |
| 38-ton | 3" — 3½" — 4" | immediate |
| 55-ton | 3" — 3½" | immediate |
| 65-ton | 3" — 4½" | immediate |

All Presses Complete with Drive, Motor, Counting and Safety Devices; roll feeds for all presses
2-Week Delivery
TIME PAYMENTS ARRANGED
DISTRIBUTORS
BERNARD & CO.
715 Howard GA. 4290

HOISTS
Electric; hand; many sizes.
CONVEYORS
Roller and belt, many sizes.
LOU COHEN
MACHINERY CO.
619 N. 2ND CE. 1313

AIR COMPRESSORS; new tank-mounted units; $87.20 up; complete line of Westinghouse air compressors, Binks paint spray equipment, air and paint hose and fittings, gas and electric motors, air tanks, new portable spray outfits with gun and hose, $26.95. S. & S., 2203 GRAVOIS. Cash or terms.

AIR COMPRESSORS; large selection of new, some used; ¾ hp. to 50 hp.; electric and gas; gigantic stock of Binks paint spray equipment, portable sprayers, air and fluid hose, fittings, adapters, etc.
JOHN HENRY FOSTER CO.
2850 GRAVOIS AVE.

AIR COMPRESSORS, new and used, sizes ½, ¾, 1, 2, 3, 7½ and 10 hp.; all used compressors are rebuilt and fully guaranteed. 723 S. Sarah.

AIR COMPRESSOR; used; 105 c.f.m.; on wheels. PA. 3502.

AIR COMPRESSORS; new, 2x1¼, $17.95; S. & S., 2203 Gravois.

Air Tools, High Cycle Drills
LARGE STOCK
LATHES
American, Q.C. 18"x8' motor driven; South Bend 9"x36", 9"x30" motor driven.
LOU COHEN
MACHINERY CO.
619 N. 2ND CE. 1313

BOILER; 3 hp., fully automatic, complete, year old, $500. 918 N. Jefferson. GA. 0436.

BRAND NEW Tool Post Grinder with external and internal grinding quills, diamond dresser, etc.; size of 1 tour-jaw No. 5; will discount 40 pct. Slauson Supply Co., Cedar Rapids, Ia.

CHAIN HOISTS, new, 40 pct. off on regular price. PA. 3502.

CHEVROLET industrial engine power plants, Weber on Lindell. 4059 Lindell. NE. 2500.

COMPRESSOR, automatic, 5 hp., De Vilbiss; spray booth, 6'x8'x7', complete with fan and electric controls; reasonable. 934 N. 1st. GA. 4738.

COMPRESSORS; 2; 7½ tons each, with new 20-ton evaporative condenser; bargain; all or part. FR. 2533.

CRANE; 1½ yard P. & H. dragline; clamshell; Diesel. SI. 2101.

DOZERS, cranes, motor patrols. The Equipment Co., 8825 Manchester, RE. 3398.

ELEVATORS; portable; 1000 - lb.; 6-ft. lift; hydraulic lift trucks. CH. 1101, 1440 N. Broadway.

GASOLINE MOTOR, 2-hp. Farm Master, like new, $75. 61 S. Schlueter, Ferguson, Atwater 721M.

INTERNATIONAL TD 18 DOZER; like new. CALL SI. 2101.

LATHES; quick change; 16" Monarch; 18" Lehman; belt drives. CE. 4221.

LIFT TRUCKS; platform and fork; gasoline or electric. PA. 3502.

LIGHT PLANTS for any purpose, a.c. or d.c. GR. 1333. Write Mr. Gibson, 2134A Salisbury.

LIGHT PLANTS; 2½ kw., 110 volts, 60 cycles; gasoline driven. PA. 3502.

LIGHTING PLANT; International U.D. 5 diesel 50 kw portable; like new. W. Newell, 1907 S. Broadway. LA. 8225.

MOTORS, 1 to 150-hp., 4-phase, A.C. rebuilt; transformers, motor generators.
NATIONAL ELECTRIC
715 Howard CH. 4603

MOTORS; new and rebuilt; A.C. or D.C., rewinding, rebuilding and parts service.
SUPERIOR ELECTRIC
3301 S. Broadway LA. 8751

ONE No. 4 Cincinnati geared head single pulley drive, 10-hp. motor milling machine; 2 Greaves Klusman 4-speed head lathes, 24x10, taper attachments, 10-hp. motors on each; rapid traverse on each. CA. 5271 or CA. 5868.

ROLLERS; road and driveway; gasoline driven; reasonable. PA. 3502.

SHAPER, 16" and 14", South Bend 16" lathe, complete, Q.C. 20" and 24" drill press, motors ¼-h.p. to 5-h.p. 4589 Easton.

TRACTORS, bulldozers, scrapers, cranes for sale or rent. SI. 2101.

WELDERS, 200, 300 and 400 amps. PA. 3502.

400-HP. SPRINGFIELD BOILER; used 1 year; complete information mailed upon request. Clark Building Corp., Box 1108, Iowa Falls, Ia.

## MACHINERY FOR RENT

ARC WELDERS; electric or gas driven; stationary or portable; also portable spot welders. HOHART, 2120 E. Broadway. CE. 7272.

HIGHLIFTS AND BULLDOZERS by hour or contract. Atlas Excavating Co., 3121 Minnesota. Call SI. 2101 days or SI. 1039 evenings.

FORD TRACTOR: Blade and scoop; grading; job, hour. CO. 8722.

## MACHINERY WANTED

WE BUY lathes, milling machines, shapers and what have you? Call LU. 4942.

WANTED TO BUY: Straight matter Linotype machine. Democrat, Marks, Miss.

ALL tools, motors, machinery wtd. SEGAL, 907 Market. GA. 4706.

## MISCELLANEOUS FOR SALE

BARGAINS
WHITE HOUSE PAINT $3.98 gal.
WHITE CREOSOTE PAINT — $2.79 gal.
ALUMINUM PAINT — $2.98 gal.
PURE TURPENTINE — 89c gal.
4'x8' DAMAGED TILE BOARD — $1.98
½" TEMPERED MASONITE, 4'x8' — .30
ROLL STONE SIDING, $4.00 roll
3/16" WALLBOARD 4'x8' — $1.76
WOOD LAWN CHAIRS — $1.98
2x4's, NO. 2 YELLOW PINE — 7c lineal ft.
1x6 NO. 2 YELLOW PINE FLOORING — 6c lineal ft.
26"x72" FLAT ALUMINUM SHEETS — $1.69
4"x4"x8' CEDAR POSTS — .96
¼" FIR PLYWOOD, 2'x7' — $2.10
SLOAN STORES
2239 S. Vandeventer GR. 8200

AALCO
Builders' Supply Co.
Prices Low at Aalco
14th & Chouteau CH. 2500

FISHING??
Complete stock; low prices.
EVERYTHING BUT THE FISH
TRADING CENTER, OPEN TILL 9
3339 S. BROADWAY.
4326 MANCHESTER

A COMPLETE LINE of cotton goods from America's largest mills. 2nd at savings, flour sacks, 100-lb. size, unbleached, 19c each; Turkish bath towels, 18x36, slight irregulars, 39c each.
COTTON MILL OUTLET
2337 Easton
Across street from Central Hdw.

ATTENTION—ATTENTION
Railroad ties; cheap; pick up or deliver. MU. 1420.

AIR CONDITIONERS
Carrier, York, Westinghouse
Very reasonable.
LOU COHEN
MACHINERY CO.
619 N. 2ND CE. 1313

AIR CONDITIONERS, ½ h.p. window type, reconditioned, Westinghouse, Philco, General Electric, sold $250, rented for season $125. Air Guard, 3039 Olive.

AIR CONDITION NOW; lower cost; air-conditioning service; attic fans, 15 and 20 hp. condensing units. U.S. Engineering Corp., LA. 3366.

AIR CONDITIONER; ¾ ton Philco-York; beautiful walnut cabinet. Excellent condition. NE. 7275.

AIR CONDITIONERS; new 1948 Carriers; also used units. Baldwin Co., 4505 Manchester.

AIR TANKS with gauge, 500-pound new United States surplus, $2.50 complete. 6300 N. Broadway.

AIR TOOLS of all descriptions; new and used; very cheap. PA. 3502.

ALUMINUM SHEETS, .019 thick; flat, 28"x7" — $1.69; 28"x96" — $2.09; 28"x120" — $2.59; 36"x96" — $3.25. 051 thick, 36"x96" — $7.89. Sloan Stores, 2239 S. Vandeventer.

ALUMINUM; sheets, angles, shapes. Shanfeld, 2017 Chouteau. GA.2683.

ANGLES, I-beams, channels, plates, pipes; all sizes, new and used. B. ROSSEN CO., BR. 6584

ANGLES, pipes, channels, I-beams; anything in used steel.
WALLACH, 6890 Easton, PA.1065

ANGLE IRON; I-beams, channels, used iron, structural steel. General, 1908 N. 9th.

ANYTHING IN IRON. Wolff Pipe & Iron, 3727 Chouteau. GR. 3660.

ARMY SURPLUS; shoes, clothing. ALPER, 1409 Franklin, GA. 6328.

AUTOMATIC "Ruud" gas water heater, brand new; $77.50 value. While they last, $65.
KOPMAN BROS.
2014 Franklin CE. 4505

## MISCELLANEOUS FOR SALE

ASHPITS, steel, durable. Jos. Wolff, 1740 N. Broadway, GR. 4469.

BARRETT BRAKE OUTFIT; model B 120A; 45 pct. off. PA. 3502.

BATHROOM OUTFITS
Immediate delivery; tubs, lavatories, toilet outfits; complete.
LIBERTY, 3911 S. Broadway.

BERRY TRAYS, bushel boxes and bushel box ends. PL. 0570, 9009 S. Broadway.

BINOCULARS; Zeiss. FO. 0024.

BOXES, 7000 single pair shoe boxes, discontinued design. Kendick Co., NE. 0373.

BRICK; used fire brick. 5627 Manchester av.

CANE SUGAR, pure, 100 lb bags $7.50; complete line of canned goods sold below grocers' cost. Railroad Salvage Warehouse Co., 414 S. 7th.

CINDERS; all you want; $6 a load delivered. Call Avery 7271.

CLEANING UNIT; double; complete; operating now; placed right. PR. 8540 for demonstration.

CLOSET OUTFITS, NEW FACTORY SECONDS—REAL BARGAINS
SALVAGE WRECKING & SUPPLY CO.
4561-63 Easton. LU. 7842.
4101 Chouteau. CE. 3168.

CONVEYORS; roller, belt, all sizes, cheap. 1200 S. Broadway.

COT COVERS; extra heavy; $1.59 up. ATLAS AWNING, 5178 Easton.

DIRT, south St. Louis and St. Louis county, delivered. Tulane 2-3245 after 5 p.m. Mr. Kassebaum.

DOUGH MIXER; 2-barrel; cheap. GA. 3939.

DOWELS, all sizes, 3-ft. lengths, 3c up.
Sloan Stores, 2239 S. Vandeventer

DRAFTING BOARDS and lamps. BR. 8378.

ELECTRIC bottle box, coin-operated or otherwise; also 12-ft. reach-in; electric; cheap. 3668 Blaine.

ELECTRIC CLOCK, Simplex; complete with racks. CH. 1101.

FANS
Exhaust, belt-driven, industrial type; high stands; also fans for store and office.
$7.95 Up
DRINKING FOUNTAINS, ELECTRIC
$50 Up
PROCTOR SALES CO.
1918 Washington GA. 2419

FANS; new; Emerson, Century; attic, window and circulators, all sizes; 20 pct. off; immediate delivery; easy terms. National Radio, 3545 Arsenal, 3149 Locust.

FANS, BLOWERS, AIR-CONDITIONERS; all kinds, sizes; for use in homes, offices, factory; retail, wholesale. CURRAN, LA. 2000. 2772 GRAVOIS.

FANS, blades, guards, pedestal. 1415 Franklin, GA. 4058.

FANS; over 5000 for home, office, store, factory. 1900 Locust.

FLEXIBLE SHAFT, grinders and sanders; used; cheap. PA. 3502.

FLOOR SANDER; Clark-Dreadnaught, 8", heavy duty 5" spinner with cables, less than 1 year old. ST. 4270.

FLUORESCENT; new industrial 48" for two 40-w lights; $10.95. Art Electric, 2014 Franklin, CE. 4505.

FRAME straightener and wheel aligner, ramp type, $295; Barrett Brake Doktor, $195; Sumner crankshaft grinder, $195. Vixon body files, $2; piston grinder, Steam cleaner, Jenny, $175. 4750 Easton

FREE RICH DIRT, for hauling. LU. 2531.

FREEZERS
HOME—Farm—Commercial
Manufacturer's discontinued stock; all sizes; guaranteed; free delivery.
GA. 4085

FREEZERS, Philco $149; Launderall, $249. CA. 7472.

GALVANIZED PIPE; ½, ¾, 3 and 3½ inch; also ⅝, ¾, 1¼, 2 inch black pipe; soil pipe and fittings. Chouteau Hardware & Supply Co., 2335 Chouteau.

THE EVERYDAY MAGAZINE
Published Every Day — Week-days and Sundays in the ST. LOUIS POST-DISPATCH
PART TWO — ST. LOUIS, SATURDAY, MAY 29, 1948 — PAGES 1—4B

*Handful of Statistics*

## Marriage Rates As Big Business

By Bob Considine

NEW YORK, May 29.

MARRIAGE, among other things, is a big business. Cutting like a cad through the orange-blossoms, tulle and weeping mothers-in-law, as the tender month of June approaches, let me heave a handful of statistics instead of rice.

It may come as a surprise to outlying districts, but people in New York get married, too. This is a report on what it costs, on the average, after the original $2 invested in a license.

The 9981 June grooms of New York City—poor devils—will spend an average of $265 on the engagement ring and $72 on the wedding ring. They'll spend $42 for a wedding gift to the bride; $14 for her bouquet, $34 for additional flowers, including her going-away corsage; $10 for the minister; $50 for gifts to best men and ushers; $10 for a car to get to the scene of surrender; $200 for new clothes; $140 for the honeymoon, and $695 for new furniture.

It averages up to $1342 per groom, plus, of course, the deuce for the permit.

★ ★ ★

THE DAMOZELS will brush the dew from their eyes long enough to buy (or have the family buy) a $65 wedding ensemble; spend $270 for other clothes; buy $200 worth of household goods; $20 worth of invitations and announcements; blow $50 on gifts for the bride's attendants; $100 for flowers and music; $100 for the reception; $50 for cars and $20 for wedding photographs.

The bride's father and mother spend about $75 between them for clothes, and $100 for a wedding gift. Friends of the loving couple race out to buy new clothes and those inevitable darling little shell-shaped ash trays. The average New York couple receives 17 gifts, which average $7 each. In turn, 62 per cent of all wedding gifts are exchanged.

★ ★ ★

IT ALL ADDS UP, my exhausted statisticians report, to $2443. Multiply that by 9981 marriages—scheduled in New York for the month of June—and it levels off to an imposing $24,383,583. Multiply that by the 96,754 marriages to be committed in Greater New York this year and you get something in the dizzy neighborhood of a quarter of a billion dollars. Yes, billion.

Of the 9981 marriages scheduled for next month in New York, 3094—or 31 per cent—will involve survivors of previous matrimonial crashes. Depressingly, if the average holds up, 32 per cent of the first timers will find their way to Reno, Las Vegas, Miami or other renowned separation centers.

The marriages will range in splendor from the stunning affairs at St. Patrick's or St. Bartholomew's—with rugs leading directly to Sherry's—to the quickies at City Hall, where it is not unusual to see a bride arrive in a rented veil and have her gum-chewing mate hold her half-finished popsicle during the ceremony.

★ ★ ★

SOME OF the weddings will run into thousands of dollars; some will go for the minimum $2—with a promise to take care of the disgruntled City Hall man soon as the bride gets a job. It is interesting to note, however, that New York brides average out to a $16 veil and a $49 gown.

I don't know how this compares with Tobacco Road, or Peru, but the average New York bride is 23½ years old. Her ever-loving mate is a beaten-up old bum who is four years and seven months older. He therewith ages rapidly.

Please don't get the idea that I look with a dour stare on the estate of matrimony. I am not given to rash predictions, but I'd bet it's here to stay. And the gal with the half-finished popsicle has just as much of a chance for happiness as the regal lass with a noseful of bubbles from that Tiffany juice, as the late great Yussel Jacobs called champagne.

My dear wife and I had a 5-cent wedding breakfast in a Greek lunchroom in Annapolis, lo, these blissful 16 years, 10 months, six days, four hours and 13 minutes ago. It was a glass of milk. But we've been very happy . . . and I just want to add that she's the finest little woman in the world.

Okay, Dearie, you can take that knife out of my ribs now.

## Penknives

By Christopher Billopp

THE penknife is a convenient instrument, always present on the person, that may be put to a variety of uses.

It can be employed to sharpen pencils, scrape the crust out of tobacco pipes, whittle pegs, make toothpicks out of matches and perform innumerable other jobs in the fields of carpentry, plumbing and electrical repair.

It is also adaptable to the preparation and serving of food as, for example, peeling and slicing fruit or bisecting pies. In the course of its long and varied career a penknife may well have been used at some time to open oysters and clams and clean fish.

★ ★ ★

STILL ANOTHER FIELD in which the penknife is active is that of minor surgery. It is ideal for the removal of splinters and thorns and similar operations. When so employed the penknife is not customarily sterilized, whatever it may have been doing before.

Owners refuse to spoil its temper or invite rust by treating it to a bath in boiling water. They are more interested in protecting the penknife than protecting themselves.

★ ★ ★

ONE WOULD IMAGINE that this bold and outrageous violation of the fundamental rules of modern surgery would immediately bring retribution to the owners. It would seem both logical and inevitable that they should come down with infections of a very serious nature. This, in spite of their protests, that they were careful to wipe the blade on their sleeve before performing the operation.

In short, the wonder is that all owners of penknives do not sooner or later meet tragic ends through the promiscuous use of their penknives. On the contrary, only a few succumb and the vast majority live to a ripe old age.

The only explanation for this phenomenon is that the germ theory must be very much exaggerated, or else the owners of penknives lead charmed lives.

## What Am I Saying!

SOME families, I've noticed, have enough trouble to be a radio serial. Trouble is a contradictory commodity. It's something a lot of people look for—but nobody really wants.

FRANK MORGAN.

## Six Perish in Chicago Apartment Fire

Chicago firemen play streams of water on a burning three-story apartment building on the city's near Southwest Side, where six persons perished early today. The flames spread so rapidly that most of the victims were trapped in their beds.

—Associated Press Wirephoto.

## LIFEGUARDS RESCUE DEER

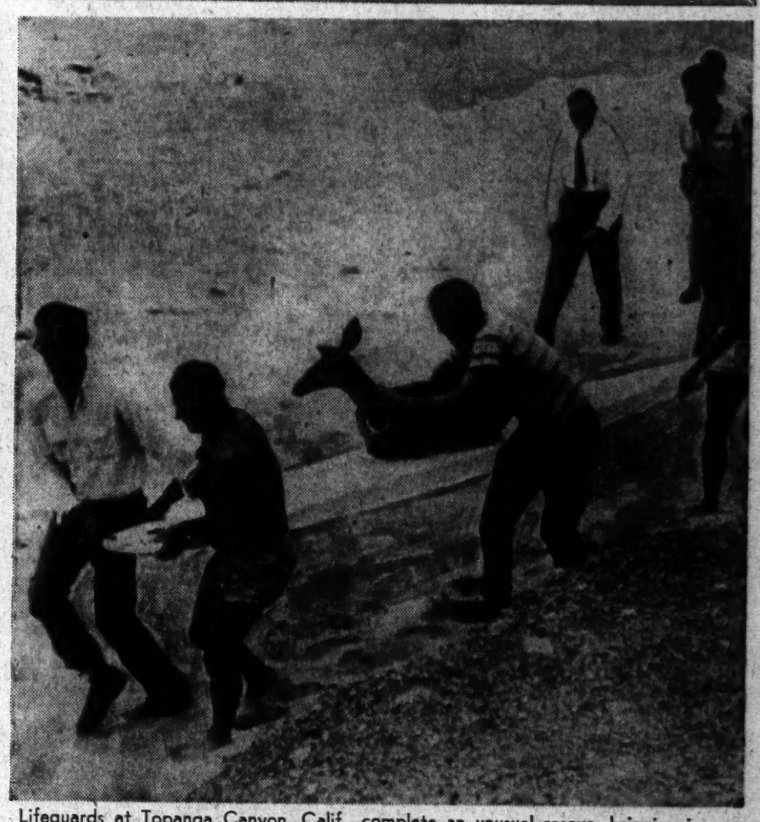

Lifeguards at Topanga Canyon, Calif., complete an unusual rescue, bringing in a deer that was swimming a quarter mile from shore. A woman motorist spotted the animal and called the guards. In the roles of "paddleboard cowboys," they herded the swimmer back to land, lassoed it and carted it back to its canyon habitat on their board.

—International News Photo.

## A KISS FOR THE VANQUISHED

Jean Chappelear, 14-year-old Black Horse (O.) school girl, bestows a kiss on her vanquished rival, Darrell Flavelle, 14, of Washington, after winning a nation-wide spelling bee in the national capital yesterday. She won when she spelled "oligarchy" after Darrell tripped on it.

—Associated Press Wirephoto.

## ROYAL PROTEST

Baby Show King Daniel Manders III, 17 months old, resists the motherly attempt of Queen Judith Ann Merbitz, 5 years old, to adjust the royal diapers after coronation ceremonies in El Monte, Calif., yesterday. They won honors in a field of 90 entries.

—Associated Press Wirephoto.

## BIG AND LITTLE GIANTS

A mammoth Northrop Flying Wing B-35 bomber shoots past a B-17 Flying Fortress—one of the World War II heavyweights—providing a startling contrast during operations over the southern California desert. Giant bomb carriers like the Wing have dropped the Fortress to the "medium" bomber classification.

—International News Photo.

## RELATIVES GET FIRST CHAPLAIN STAMPS

President Truman presenting an album of Chaplains' memorial stamps to Clark V. Poling Jr., son of Chaplain Clark V. Poling, one of four heroic chaplains lost in the wartime sinking of the U.S.S. Dorchester. Looking on (from left) are Mrs. Theresa Goode and Mrs. Isadore Fox, widows of two of the chaplains, and Mrs. Ann Schwoebel, sister of another.

—Associated Press Wirephoto.

## ACCUSED OF KILLING GANDHI

N. V. Godse (left) who is charged with firing the shots that ended the life of Mohandas K. Gandhi, Indian patriot, talks with his attorney, L. B. Bhopatkar, in a New Delhi courtroom during a hearing at which he and eight other defendants were formally accused of the assassination. The trial will open June 14.

—Associated Press Radiophoto.

## TELEVISION SET FOR CRIPPLED CHILDREN

A $1000 television set to enable patients at Shriners' Hospital for Crippled Children to enjoy baseball games and other entertainment being presented as a gift from Ford dealers of the St. Louis district in a ceremony at the institution, 700 South Kingshighway. The Ford dealers are sponsoring telecasts of Cardinal games over station KSD-TV.

## ST. LOUIS BROADCASTING STATIONS

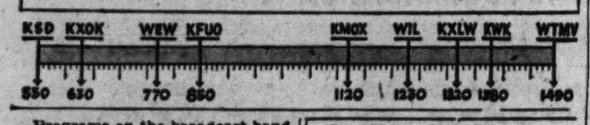


Programs on the broadcast band scheduled for today (central daylight saving time) include:

### 12 NOON

KSD—NATIONAL FARM AND HOME HOUR. KFUO—Minute Master Works. KMOX—Grand Central Station. KWK—Noontime Roundup. WEW—Highlights in Sports. WIL—Platter Parade. KXOK—So It Can't Happen to You.
12:15 KFUO—Moments With God. KWK—Noontime Roundup. —John Gart Trio. WEW—Baseball Preview. KXOK—Here's to Veterans.
12:25 WEW, WEW-FM, WTMV—Baseball; Cardinals vs. Pittsburgh.
12:30 KSD—GREAT CORN STORIES. KMOX—Sunnydale Acres. KWK—News. WIL—Weather; News; Records. KXOK—Quintette Melodies.
12:45 KSD—ASSOCIATED PRESS NEWS. KFUO—On the Farm Front. KWK—U.S. Navy Show. KXOK—News.

### 1 P. M.

KSD—MUSICAL AMERICA; with Marion Anderson, Eleanor Steber, Donald Voorhees. KFUO—Music Appreciation Hour. KMOX—News. KWK—Hawaii Calls. WEW, WEW-FM, WMTV—Cardinals vs. Pirates. WIL—Melody Lane. KXOK—Freddy Martin.
1:15 KSD—VINCENT LOPEZ ORCHESTRA. KMOX—County Fair.
1:30 KSD—SALUTE TO VETERANS. KWK—Bands for Bonds. KXOK—Hitching Posts.
1:45 KMOX—Give and Take.

### 2 P. M.

KSD — N.B.C. SYMPHONY; conductor, Jacques Rachmilovich. KFUO—My Autobiography. KMOX—Give and Take. KWK — News. WEW, WEW-FM, WMTV — Cardinals vs. Pirates. WIL—Ray Manning Show. KXOK—Piano Playhouse.
2:15 KFUO—Musical Relaxation. KMOX—The Garden Gate. KWK—Ed Wilson. WIL—Baseball Highlights; Browns vs. Detroit.
2:20 (KSD-TV) — Baseball, Browns vs. Detroit.
2:30 KFUO—News. KMOX — Rhyme Does Pay. KWK—Records. KXOK—Champagne Music.
2:45 KFUO—Playtime. WEW—Baseball Review. KXOK—Tommy Dorsey's Orchestra.

### 3 P. M.

KSD — DOCTORS TODAY: "Haunted House." KFUO — Faithful Wores. KMOX—Stan Daugherty Presents. KWK—News; Horse Race. WEW—Record Club Jamboree. WIL—WIL-FM—Browns vs. Detroit. KXOK—News; Sammy Kaye.
3:15 KFUO—Recital. KWK—Ed Wilson. WEW—Baseball Review.
3:30 KSD—FIRST PIANO QUARTET. KFUO—Women Today. KMOX—Cross Section, U.S.A. WEW—Record Club Jamboree. KXOK—Blink Crosby.
3:45 KFUO—American Medical Association. KWK—Records. KXOK—Dick Jurgens Orchestra.

### 4 P. M.

KSD—HOUSING VETERANS. Talk by Edith Nourse Rogers. KFUO—Gems From the Opera. KMOX—Jersey Handicap Horse Race. KWK—News; Ed Wilson. WEW—Concert. WIL, WIL-FM—Baseball, Browns vs. Detroit. KXOK—News; Treasury Band.
4:15 KSD—SWANEE RIVER BOYS. KMOX—Saturday Swing.
4:30 KSD—DR. I. Q. JUNIOR — Lew Valentine, M.C. KFUO—Magazine of the Air. KMOX—Saturday Star Time. WEW—At Your Service. WIL — News; Spins and Needles. KXOK—Songs by Phil Brito.
4:45 KFUO—Lady From Storybook Town. WEW—Rhythm Ramblings. KXOK—Dorothy Fulheim, News.

### 5 P. M.

KSD — ASSOCIATED PRESS NEWS; SUNDAY POST-DISPATCH RESUME. KFUO—News. KMOX—News. KWK—Colonial Golf Tournament. WEW—St. Louis U. Series. WIL—Navy Air Reserve Show. KXOK—News; Tea Time Tunes.
5:15 KSD — HARRY HORLICK'S ORCHESTRA. KFUO—Parade of Business. KMOX—Hi Neighbor. WIL—News.
5:30 KSD—ASSOCIATED PRESS NEWS. KFUO—Open Bible. KMOX—Red Barber, Sports. KWK—True or False. WEW—South American Way. WIL—Sports Review. KXOK — Inside the Headlines.
5:45 KSD—GUEST STAR. KFUO—Twilight Serenade. KMOX — Larry Lesuer, News. WEW—Melody Roundup. WIL—Stars of Songland. KXOK—Sports Extra.

### 6 P. M.

KSD—THE NEWS AND SPORTS, J. Roy Stockton and Harold Grams. KFUO — Evening Concert. KMOX—Mr. Ace and Jane. KWK—News. WEW—Melody Roundup. WIL—Dinner Music. KXOK—Carl [illegible] Microphone.
6:15 KSD—THE BAND [illegible]. KWK—First Five.
6:30 KSD—CURTAIN TIME: "Call Me Gabriel." KMOX—Abe Burrows. WEW — Tunes in Tempo. WIL—News; Music by Martin. KXOK—Challenge of the Yukon.
6:45 KMOX — Hoagy Carmichael sings. KWK—Sports. WEW—Sports Review. WIL—Sparklers.

### 7 P. M.

KSD—LIFE OF RILEY; William Bendix; John Brown; Paula Winslowe; Barbara Eiler; Tommy Cook.
7:00 KFUO—News. KMOX—Sing It Again. KWK—Twenty Questions. WEW—Sacred Heart Program. WIL—Here's to Veterans. KXOK—Ross Dolan, Detective.
7:15 KFUO—Today in Sports. WEW—Ask Father Lord. WIL—What America is Playing.
7:30 KSD—TRUTH OR CONSEQUENCES; Ralph Edwards, M.C. KFUO—Lean Back and Listen. KWK—Stop Me If You've Heard This. WEW—Hits of Yesterday. WIL—News; Rhythm Intermezzo. KXOK—Famous Jury Trials.
7:45 KFUO—Grace Notes. WEW—Hits of Yesterday; News. WIL—Time to Dance.

### 8 P. M.

KSD—YOUR HIT PARADE with Frank Sinatra. KFUO—Concert Hall of the Air. KMOX—Joan Davis Show; guest, Constance Bennett. KWK—Keeping Up With the Kids. WIL—Ballroom. KXOK—Gang Busters.
8:30 KSD—THE JUDY CANOVA SHOW. KFUO—House of My God. KMOX—Vaughn Monroe Show; guest, Ginnie Powell, singer. KWK—Lionel Hampton Show. WIL—News; Saturday Ballroom. KXOK—Amazing Mr. Malone.

### 9 P. M.

KSD—RAY KYSER'S COLLEGE OF MUSICAL KNOWLEDGE; Harry Babbitt, tenor; Campus Kids; Ish Kabibble. KMOX—Saturday Night Serenade, Vic Damone, Hollace Shaw. KWK—Chicago Theater of the Air. WIL—Harlem Rhythm. KXOK—The Symphonettes.
9:15 WIL—Bandwagon.
9:30 KSD—GRAND OLE OPRY. KFUO—Music Pays to Be Ignorant. KXOK—Hayloft Hoedown.

### 10 P. M.

KSD—ASSOCIATED PRESS NEWS. KMOX—News. KWK—Supper Club. WIL—BANDWAGON. KXOK—Sports.
10:15 KSD—JOHN McVANE; NEWS. KMOX—Two for the Show; Scoreboard. KWK—News. KXOK—News.
10:30 KSD—LAWRENCE WELK'S ORCHESTRA. KMOX—Old Fashioned Barn Dance. KWK—Luis Prima's Orchestra. WIL—News; Bandwagon. KXOK—Frankie Carle's Orchestra.
10:45 KWK—Dance Band; News.

### 11 P. M.

KSD—NEWS AND LATE SPORTS. KMOX—Barn Dance. KWK—Teddy Phillips. WIL—Dawn Patrol. KXOK—News; Skinny Ennis.
11:15 KSD—F.D. RESUME; BENNY GOODMAN'S ORCHESTRA. KWK—Dick Balsano.
11:30 KSD — ASSOCIATED PRESS NEWS; ADRIAN ROLLINI TRIO. KMOX — Musical Program. KWK—Music; Nick Stuart's Orchestra. KXOK—Jazz at the Philharmonic.
11:45 KSD—ANGLE POND TRIO. KWK—Nick Stuart's Orchestra; News.

### 12 MIDNIGHT.

KSD — ASSOCIATED PRESS NEWS; DESTINATION? DREAMS. KMOX—News; Dance Party. KWK—Midnight Varieties. WIL—Dawn Patrol. KXOK—Dance Music and News.
12:30 KSD — ASSOCIATED PRESS NEWS; DANCING IN THE NIGHT. KMOX—Dance Party; News. WIL—Dawn Patrol, until 2:30 a.m.

## For Weather Reports Tune to KSD

A. 6:00, 6:45, 7:45 and 8:30 a.m.; report and forecast by Harry P. Wahlgren, head of the St. Louis Weather Bureau, at 11:10 a.m.; also reports at 12:45 p.m., 5:30, 10:00 p.m. and 12:00 midnight.

## FM

Frequency modulation programs are broadcast in St. Louis as follows: 93.7 megacycles, KXOK-FM, 3:00 p.m. to 10:00 p.m.; 95.1 meg., WEW-FM, 7:45 a.m. to 10:45 p.m.; 97.3 meg., WIL-FM, 1:00 p.m.-9:00 p.m.; 99.1 meg., KWK-FM, 3:00 p.m. to 10:00 p.m.; 101.1 meg., KXLW-FM, 6:00 a.m. to 9:00 p.m.; 104.1 meg., KFUO-FM, 7:00 a.m. to 11:30 p.m.

## TELEVISION ON KSD-TV

KSD-TV's schedule of television programs today is, as follows:
2:20, baseball game at Sportsman's Park; Browns vs. Detroit Tigers.
4:30, film serial, "Adventures of Kit Carson"
7:45, film, "Life and Songs of Stephen Foster."
8:00, Junior Jamboree; Zane Farhat
8:30, animated cartoon, "Candy Town"
8:40, film, "Montevideo Family"
9:00, It's a Hit quiz show
9:45, film
9:55, Associated Press News and Views

## RADIO FAVORITES TODAY

### Variety and Comedy.

P.M.
7:00 KSD, Life of Riley; William Bendix, John Brown, Barbara Eiler, Tommy Cook.
7:30 KSD, Truth or Consequences; Ralph Edwards, M.C.
8:00 KMOX, Joan Davis Show; guest, Constance Bennett.
9:30 KSD, Grand Ole Opry; Red Foley, Rod Brasfield and Minnie Pearl, comedians; guest, Tex Ritter, cowboy singer.
9:30 KMOX, It Pays to Be Ignorant; Tom Howard, Harry McNaughton, Lula McConnell, George Shelton.

### Drama.

P.M.
6:30 KSD, Curtain Time; "Call Me Gabriel."

### Music.

P.M.
2:00 KSD, N.B.C. Symphony Orchestra; Jacques Rachmilovich, conductor.
8:00 KSD, Hit Parade; Frank Sinatra; Beryl Davis, singers; Alex Stordahl's Orchestra; Ken Lane Chorus.
9:00 KMOX, Saturday Night Serenade; Vic Damone, Hollace Shaw, Gustave Haenschen's Orchestra.
9:00 KWK, Chicago Theater of the Air; summer concert series; Ruth Slater, contralto, and Reinhold Schmidt, baritone; guest, Nancy Carr, soprano.

### Quiz Programs.

P.M.
4:30 KSD, Dr. I. Q. Junior; Lew Valentine, M.C.

## CYCLOTRON MAN HEADS U. S. NAVY NUCLEONICS

### Franz Kurie, at Washington U. 2 Years, to Organize New Research Laboratory.

Franz Kurie, director of Washington University's cyclotron for the last two years, has been named to organize a new nuclear physics research laboratory for the United States Navy at Washington, he said yesterday. He will report to Washington July 15 on a leave of absence from the university.

Kurie has been appointed superintendent of the nucleonics division of the Naval Research Laboratory. His job, he said, will be to direct a "broad program of research on nuclear physics and nuclear engineering" in addition to research now being done under Navy contract at various private institutions. He was not at liberty to disclose further details.

An associate professor of physics at Washington University, he came here from a special wartime branch of the University of California at San Diego, where he directed engineering work in the sonar devices division of an Office of Scientific Research and Development laboratory.

He aided in development of transducers, mine detection devices and sound counter-measure equipment used by the Navy in underwater warfare. For his work he received a certificate of commendation from V. Adm. E. W. Mills.

He is a native of Victor, Calif., and received his Ph.D. degree in physics from Yale University in 1932. Going to the University of California in 1933, he helped develop the first cyclotron at California. In 1938 he moved to the University of Indiana to build a cyclotron there. He is 41 years old and lives at 6918 Millbrook boulevard, University City, on the university campus.

## Gets Navy Post

—By a Post-Dispatch Staff Photographer. FRANZ KURIE

## SLOVAK CHURCH UNIT MEETING

The thirteenth annual western convention of the Slovak Evangelical Lutheran League opened today at the St. Lucas Slovak Evangelical Lutheran Church, 1224 Allen avenue.

Delegates from Illinois, Indiana, Ohio, Texas, Michigan, Minnesota and Wisconsin are attending the two-day meeting. The senior and junior young people's societies of the St. Lucas Church are hosts.


LEARN TO DANCE
20 LESSON COURSE $15
BRUCE DEMPCY DANCE STUDIO
3024 N. GRAND, LU. 3144

Quicker, Easier Meals with
MAGIC CHEF GAS RANGES
HANLEY & CO.
2907 SUTTON—MAPLEWOOD ST. 2962

3-ROOM OUTFIT $189
TERMS
AMERICAN FURNITURE CO.
OPEN NITES 708 FRANKLIN 3301 MERAMEC

Insist on the Genuine!
10° to 20° Cooler
KOOL-VENT
LIFETIME ALUMINUM AWNINGS
Protection and Beauty
See Our Exhibit at Home Builders Show, Arena, Through May 30
Year 'Round Comfort
Trouble-free Service
Wind-proof, weatherproof, fireproof
Permanent Construction
Enduring Beauty Lifetime
Investment! Unique vented design
Convenient Terms F.H.A. Approved
KOOL-VENT METAL AWNING CO.
2801 Gravois Sidney 2240
ACCEPT NO SUBSTITUTES

CAUSEY'S SAT NITE DANCE
ART WILBERT AND HIS MUSIC OF TOMORROW FEATURING FRANCIS SCHENSKI, VOCALIST
SAT. NITE, May 29, 9 to 1
(Daylight Saving Time)
16 Miles From City Limits
Highway 30—High Ridge, Mo.
Phone Osage 2981

OLDANI'S
Renowned the World Over for
CHARCOAL BROILED STEAKS
Thick, juicy and tender—just like the steaks we served before the war.
2132 EDWARDS PR. 9812
Business Men's Luncheon

2 ORCHESTRAS 2
TONIGHT 9 P. M. TO 1 A. M.
For the Best Show In St. Louis—It's the
LINDY BALLROOM
6310A EASTON
GRAND PAPPY JONES
AND HIS ENTIRE RADIO SHOW IN PERSON 2 BANDS—2
MODERN AND SQUARE DANCING
FUN GALORE
CONTINUOUS ENTERTAINMENT
Set-Ups Only

Ken Griffith
WHOSE HIT RECORDING "YOU CAN'T BE TRUE, DEAR" IS TODAY'S BEST SELLER
at the CIRCUS SNACK BAR Forest Park Hotel

2nd WEEK! IN PERSON HELD OVER!
Evelyn WEST
AMERICA'S MOST PUBLICIZED BURLESQUE STAR
Plus STAR-STUDDED FLOOR SHOW
SHE SIZZLES
THE HUBBA-HUBBA GIRL WITH THE $50,000.00 TREASURE CHEST AS INSURED BY LLOYD'S of LONDON
WRITE HER FOR FREE HUBBA-HUBBA PHOTO
NO COVER—NO MINIMUM
Admission $1.50 Nightly—$2.00 Saturday PLUS TAX
INCLUDES ALL SETUPS
Show Time 10:30 and 12:30
4° Club
3631 GRANDEL SQUARE PR. 7855

Reed's
$1.89 Bulk Gallon
VANILLA CHOCOLATE OR STRAWBERRY
THE CREAM OF ALL ICE CREAMS
Additional 20c for Packing in Dry Ice
DELIVERED TO YOUR DOOR
PHONE FO. 8786
Day or Night Including Sundays
ASK ABOUT SLICED ICE CREAM FOR THAT NEXT PARTY

NOW RUNNING
Pleasure at its Best!
NIGHT TRIPS & SAT. AFT...
Hal Havird & His Band of Stars
DAY TRIPS Incl. Sundays & Decoration Day
Freddy Clemens & His Orchestra
MA 1m 4040
2 Gala Trips DECORATION DAY MON. MAY 31
EXCURSION STEAMER ADMIRAL

at Al's
CHICKEN, STEAK DINNERS
ART MEADOWS
Singing Your Favorite Numbers
Music by THE 4 "G's" (4 Guys and a Girl)
Served Sundays, Starting 12 Noon
Dine and Dance in Air-Conditioned Comfort
Friday, Saturday and Sunday
Catering to Banquets, Weddings and Private Parties
9012 GRAVOIS Phone FLanders 9826

FINAL 2 DAYS
HOME BUILDERS EXPOSITION
AT THE ARENA
2 to 10:30 P. M. Daily
ADMISSION 45c CHILDREN FREE If under 12 and accompanied by parents.
Produced by Curry Nat'l Home Shows
FOLLOW THE CROWDS!

NOW thru May 31st, Grand & Laclede
All New This Year!
Kids' Day Today. Free Gate. Kids Under 12 (1 to 5 P. M.)
5c Shows—Rides 5c with Few Exceptions
World's Largest Midway ROYAL AMERICAN SHOWS
SALLY RAND and Her Star-Studded REVUE IN PERSON!

Photoplays

WILL ROGERS UNION & PAGE
SIX UNITS!
SAT., Open 4:30 ★ 42c, Tax Incl., to 5
SUN., From One ★ 42c, Tax Incl., to 2
MGM's Naughty-But-Nice Musical! Hear 'THE DICKEY-BIRD SONG,' OTHER HITS!
Jeanette MacDONALD ★ Jose ITURBI ★ Jane POWELL
3 Daring Daughters
Adele Jergens, 'The Woman From Tangier'; John Nesbitt's Passing Parade; Pete Smith Community Sing! News!

ESQUIRE ★ VARSITY
CLAYTON & BIG BEND 6810 DELMAR
RITZ ★ NORSIDE
3147 S. GRAND GRAND & NAT'L. DRIVE
Esquire & Varsity—Open 1:30—40c Till 5
Ritz and Norside—Show Starts 4:45

The Most Sensational Picture in Years!
NOW at REGULAR PRICES! COMPLETE! INTACT!
DUEL in the SUN
JENNIFER JONES GREGORY PECK JOSEPH COTTEN
ADDED
Winning Academy Award Subject 'GOODBYE MISS TURLOCK'
Color Cartoon 'FISHING BEAR'
VARSITY MIDNIGHT SHOW TONIGHT

FILL YOUR WANTS FROM WANT ADS

LAST 3 DAYS
SALLY RAND
IN PERSON
GRAND & LACLEDE
NOW

Photoplays

ART THEATRE
Call FRanklin 0285 3143 Olive
Shoe Shine
TONIGHT AT 7:15 AND 9:15
MAT. SAT. AND SUN. AT 2:30 P.M.

GARRICK 6th AND CHESTNUT
ADULTS ONLY!
Vice Lords Make Their Last Stand!
"MAIN STREET GIRL"
Plus 2nd Sensational Hit!
SPECIAL ATTRACTION—
STAGE SHOW
GIRLS—GIRLS—GIRLS—GIRLS
PERFECT FORM CONTEST
SPECIAL MIDNIGHT SHOW STARTS 12

2 DARING, SHOCKING FILMS... DEALING with FORBIDDEN THEMES!
"A TALE OF ILLICIT LOVE!"—Sun ★★★★—News "EXCELLENT! A STUDY OF SEX AND SADISM!"—Post
Emile Zola's PASSIONNELLE TORMENT
WORLD CONTINUOUS SHOWINGS DAILY ADULTS ONLY

PAGEANT
THE HOUSE OF HITS!
6851 DELMAR
Park Free 5738 Delmar
Starts 5:30
Gary GRANT, Alexis SMITH, Jane WYMAN
'NIGHT AND DAY'
(In Technicolor)
GRANADA 4119 Gravois Starts 1:30
HI-POINTE Shirker at Clayton Starts 1:50
LINDELL 3511 N. Grand at Hebert Starts 5:15
RICHMOND Clayton and Big Bend Starts 5:15
RIO PARK FREE 5565 N. Riverview Starts 5:30
TIVOLI 6350 Delmar—Park Free 6620 Delmar Starts 2:00
UNION Union & Easton—Park Free Starts 2:00
Burl LANCASTER ★ Lizabeth SCOTT ★ Wendell COREY ★ Kirk DOUGLAS
'I WALK ALONE'
Charles BOYER, Ann BLYTH
'A WOMAN'S VENGEANCE'
Extra! Basketball Headliners of 1948
SHENANDOAH 2312 S. Grand Starts 5:00
WEST END 4819 Delmar Park Free Starts 2:00
MAPLEWOOD 7170 Manchester Park Free Starts 5:00
SHADY OAK Hanley & Forsythe
Tyrone POWER, Jean PETERS
'CAPTAIN FROM CASTILE'
(Technicolor)
Adele NARA, Leo & Lyn WILDE
'CAMPUS HONEYMOON'
WEST END — Colossal Cartoon Revue!
CITY Granite City, Ill. Starts 4:30
Ray Milland, Chas. Laughton, 'THE BIG CLOCK'
Randolph SCOTT, 'ALBUQUERQUE' (Color)
WASHINGTON Granite City Ill. Starts 2:00
Marlene Dietrich, 'Flame of New Orleans' Lee Garmes, 'Bowery Buckaroos'
AUBERT 4949 PARK Easton FREE
WESTERN NIGHT!
Al ST. JOHN, 'STAGE TO MESA CITY'
Charles STARRETT, 'PHANTOM VALLEY'
COLUMBIA 5287 Southwest
OPENS 6:00 — STARTS 6:15
John WAYNE ★ Loraine DAY
'TYCOON'
(Technicolor—8:05)
Robert MONTGOMERY, 'RIDE THE PINK HORSE'
GRAVOIS Jefferson & Gravois Starts 5:30
SHOCKING! TRUE! 'WOMEN IN THE NIGHT'
Joan BENNETT, 'SECRET BEYOND THE DOOR'
IVANHOE 3239 Ivanhoe
WALT DISNEY'S 'FUN AND FANCY FREE' (Technicolor)
Abbott & Costello, 'WISTFUL WIDOW OF WAGON GAP'
EXTRA! SOAP BOX DERBY (Technicolor)
KINGSLAND 6461 Gravois
Deborah KERR, Trevor HOWARD, 'ADVENTURESS'
Don CASTLE, Audrey LONG, 'PERILOUS WATERS'
LAFAYETTE 1843 S. Jefferson Starts 6:00
SHAW 3901 Shaw Starts 7:00
John WAYNE, Vera RALSTON, 'DAKOTA'
Frances RAFFERTY, Larry OLSEN 'CURLEY'
MAFFITT Vandeventer & St. Louis
Dick POWELL, 'TO THE ENDS OF THE EARTH'
Walter ABEL, 'FABULOUS JOE' (Color)
POWHATAN 3111 Sutton, Maplewood Park Free
AIRDOME OPENS TONIGHT!
Charles Dickens' 'GREAT EXPECTATIONS'
Stuart ERWIN, 'HEADING FOR HEAVEN'
ROXY Lansdowne Near Mackland Last Day! Starts 6:45
Spencer TRACY Lana TURNER Zachary SCOTT
'CASS TIMBERLANE'
'20 YEARS OF ACADEMY AWARDS.' Color Cartoon
TOWER N. Grand & Florissant
Judy CANOVA, Jerry COLONNA, 'SIS HOPKINS'
Edw. G. ROBINSON, Richard ARLEN, 'TIGER SHARK'
VICTORY 5955 Easton Starts 1:30
WESTERN TREAT!
Eddie DEAN, 'CHECK YOUR GUNS'
'TEXAS MASQUERADE'
AVALON Kingshighway at Chippewa Starts 5:30
William POWELL, Ella RAINES
'THE SENATOR WAS INDISCREET'
Wallace BEERY, Tom DRAKE
'ALIAS A GENTLEMAN'
WELLSTON 5226 Easton Opens 5:00
SHOCKING! TRUE!
'WOMEN IN THE NIGHT'
Joan BENNETT, 'SECRET BEYOND THE DOOR'
CAPITOL 9th and Chestnut Starts 11:15 A. M.
Dick POWELL ● Signe HASSO
'TO THE END OF THE EARTH'
Walter ABEL, 'FABULOUS JOE' (color)

AMBASSADOR
NOW! Opens 10 A. M.
THUNDERHEAD ROARS THE RANGE! (COLOR BY TECHNICOLOR)
Peggy CUMMINS ● Charles COBURN
'Green Grass of Wyoming'
Music-Filled Mystery Story!
'CAMPUS SLEUTH'
Disney Technicolor Cartoon, 'FOUL HUNTING'

FOX
NOW! Opens 12 Noon
Errol FLYNN ● Ann SHERIDAN ● Thomas MITCHELL
'SILVER RIVER'
Penny SINGLETON ● Arthur LAKE
'BLONDIE'S REWARD'

MISSOURI
NOW! Opens 12 Noon
Dana ANDREWS ● Gene TIERNEY ● Jane HAVOC
'THE IRON CURTAIN'
Rita HAYWORTH ● Orson WELLES
'THE LADY FROM SHANGHAI'

SHUBERT
NOW! Opens 12 Noon
TWIN ENCORE TREATS!
Ronald COLMAN ● Jane WYATT
'LOST HORIZON'
Ingrid BERGMAN ● Warner BAXTER ● Susan HAYWARD
'ADAM HAD FOUR SONS'

LOEW'S STATE
NOW
DOORS OPEN 10 A.M.
CLARK GABLE ● LANA TURNER
ANNE BAXTER ● JOHN HODIAK
MGM's "HOMECOMING"
A MERVYN LeROY PRODUCTION
PLUS 'LITTLE TINKER' Cartoon in Color 'CRADLE OF A NATION' TRAVEL TALK—IN COLOR NEWS OF THE DAY

Loew's ORPHEUM
HELD OVER 2nd Big Week
VAN JOHNSON ● JUNE ALLYSON
The BRIDE GOES WILD
in MGM's 'RETURN OF THE WHISTLER'

UPTOWN
Open 5:30 Starts 6:00 Park Free
WILLIAM POWELL
Ella RAINES ★ Peter Lind HAYES
The Senator Was Indiscreet
PLUS—BIG MGM FEATURE
WALLACE BEERY ★ TOM DRAKE
'ALIAS A GENTLEMAN'
MIDNIGHT SHOW TONIGHT
COMPLETE SHOW AT 12:00

EMPRESS
OPEN 11:30 OLIVE at GRAND
30c TILL 1 P.M.—40c THEATER
The Picture That Won Colman This Year's Academy Award!
Ronald COLMAN ★ Signe HASSO
'A DOUBLE LIFE'
PLUS: THRILLS—LAUGHS—TEARS!
Margaret O'BRIEN ★ Geo. MURPHY
'10TH AVE. ANGEL'
GALA ALL-NIGHT SHOW TONIGHT

66 PARK-IN THEATRE
HIGHWAY 66 AND SAPPINGTON ROAD
See the Stars Under the Stars
2 SHOWS NIGHTLY
Pat O'BRIEN ★ Ann JEFFRIES
'RIFF RAFF'
Plus Color Cartoon Review
Look Kiddies — FREE Pony Rides
Come Early — Meet and Ride Our Ponies, Sunny Boy and Lady
OWL SHOW TONIGHT
APOLLO 1st Show 6:30 DeBaliviere & Waterman
Charles Dickens' Maria MONTEZ, Rod CAMERON, 'PIRATES OF MONTEREY'
★ Valerie HOBSON ★ 'GREAT EXPECTATIONS'
SAVOY Ferguson, Mo. DAKOTA 4557 Virginia
Lana TURNER ★ Spencer TRACY ★ 'CASS TIMBERLANE'
ANDY VARIPAPA, 'BOWLING TRICKS'
SOUTHWAY 9736 S. Broadway
Douglas FAIRBANKS JR., Maria MONTEZ, 'THE EXILE'
Henry FONDA, 'THE LONG NIGHT'
LEMAY 318 Lemay Ferry STUDIO 6237 Nat. Bridge
ABBOTT & COSTELLO 'WISTFUL WIDOW OF WAGON GAP'
Disney Feature ★ 'FUN AND FANCY FREE' Cartoon
NORMANDY 7324 Nat. Bridge
James STEWART, Jane WYMAN 'MAGIC TOWN'
THE BUMSTEADS, 'BLONDIE'S ANNIVERSARY'
MELVIN 2912 Gilpsoum
Lana TURNER, Spencer TRACY, 'CASS TIMBERLANE'
Penny Singleton, Arthur Lake, 'BLONDIE'S ANNIVERSARY'
JANET 6900 W. Florissant
Spencer TRACY ★ Lana TURNER ★ 'CASS TIMBERLANE'
QUEENS 4700 Maffitt SALISBURY 2504 Salisbury BREMEN 20th and Bremen
Robert MITCHUM ★ Jane GREER 'OUT OF THE PAST'
Joan CRAWFORD ★ Dana ANDREWS 'DAISY KENYON'
MELBA Grand & Miami MICHIGAN Michigan at Robert
Joanne DAIN ★ Dan DAILEY ★ 'YOU WERE MEANT FOR ME'
Ruth WARRICK ★ Walter BRENNAN ★ 'DRIFTWOOD'
CINDERELLA Cherokee & Iowa VIRGINIA 5117 Virginia
Joan CRAWFORD ★ Dana ANDREWS ★ 'DAISY KENYON'
Maria MONTEZ ★ Rod CAMERON ★ 'PIRATES OF MONTEREY'
O'FALLON 4026 W. Florissant BADEN 3021 N. Park ASHLAND 3520 N. Newstand PAULINE 5000 Claxton
John WAYNE ★ Loraine DAY 'TYCOON' (8:15)
★ Ted DONALDSON ★ 'RETURN OF RUSTY'
BRIDGE 4389 Nat. Bridge
Randolph SCOTT, Pat O'BRIEN, 'BOMBARDIER'
Victor MATURE, Lucille BALL, 'SEVEN DAYS LEAVE'
PLAZA Clara & Etzel
John WAYNE, Loraine DAY, 'TYCOON' (8:15)
The BUMSTEADS, 'BLONDIE'S HOLIDAY'
LEE 4366 Lee
Nelson EDDY, Ilona MASSEY, 'NORTHWEST OUTPOST'
Ted DONALDSON, Stephen DUNNE, 'SON OF RUSTY'
LOWELL 5039 N. Broadway
Bill BOYD, 'PARTNERS OF THE PLAINS'
Sunset CARSON, 'EL PASO KID'
GEM Theater 5748 St. Johns Shows at 5:45 & 9:00
Joan CRAWFORD ★ Dana ANDREWS ★ Henry FONDA ★ 'DAISY KENYON'
Tim HOLT, Nan LESLIE, 'UNDER THE TONTO RIM', Cartoon
BEVERLY Park Free Shows at 5:45 & 9:00 7740 Olive
Dick POWELL ★ Signe HASSO ★ 'TO THE ENDS OF THE EARTH'
Tim HOLT, Nan LESLIE, 'UNDER THE TONTO RIM', Cartoon
OVERLAND Shows at 5:45 & 9:00 Woodson Road
Spencer TRACY ★ Lana TURNER ★ 'CASS TIMBERLANE'
Sport: 'BOWLING TRICKS'. Cartoon: 'THE FISHING BEAR'
KIRKWOOD Kirkwood, Mo.
Charlie RUGGLES ★ Ann HARDING ★ 'IT HAPPENED ON 5TH AVE.'
James STEWART, Paulette GODDARD, 'JIMMIE STEPS OUT'
OZARK Starts 7:00 Webster Groves, Mo. AIRDOME 8:30
★—AIRDOME NOW OPEN WHEN WEATHER PERMITS —★
Tyrone POWER ★ Lee J. COBB ★ Jean PORTER
'CAPTAIN FROM CASTILE' (Color) (8:30)
Lee & Lynn WILDE ★ Adele MARA ★ 'CAMPUS HONEYMOON'
OSAGE Kirkwood, Mo.
James STEWART ★ Jane WYMAN ★ 'MAGIC TOWN'
John WYNNE, 'ALLEGHENY UPRISING'
KING BEE 1710 N. Jefferson
Swamp Fights, Crocodiles, Alligators, 'UNTAMED FURY'
Also 'BUSH PILOT' and Color Cartoon
BARRACKS Sherman Rd. In Jeff. Brks.
Lizabeth SCOTT, John HODIAK, 'DESERT FURY'
Warner Baxter, 'Crime Doctor's Gamble.' News. Color Cartoon
Arcade Airdome 4030 W. Pine
★ OPENING TONIGHT ★
Randolph Scott, Ann Dvorak, 'ABILENE TOWN'
George Raft, Sylvia Sidney, 'NO. ACE.' Cartoon.
CONGRESS 4023 Olive
★ Six-Unit, All-Action Show ★
Sunset CARSON, 'DEADLINE'
Preston FOSTER, GAIL, 'KING OF THE WILD HORSES'
Special—Technicolor Cartoon Revue, Serial

FREE PONY RIDES TONITE!
★ Paulette GODDARD ★ Fred MacMURRAY
'Suddenly It's Spring'
Plus Cartoon and Comedy
EXTRA! EXTRA! MIDNITE SHOW ONLY!
JUDY CANOVA 'HIT THE HAY'
Come at 11:30 and SEE BOTH FEATURES
DRIVE-IN
MANCHESTER ROAD
Compton 3145 Park
Larry (Jolson) MANN, Roy Rogers, 'GAY RANCHERO.'
Plymouth 1175 Hamilton
Lana TURNER, Spencer TRACY, 'CASS TIMBERLANE.' Closed Monday, May 31st.
FAIRY 6640 Easton
John Garfield, Lilli Palmer, 'Body and Soul.' R. Montgomery, 'Ride the Pink Horse.' Cartoon, News.
Princess 2841 Postalmont Skydome
Lana Turner, S. Tracy, 'Cass Timberlane.' Shirley Temple, G. Madison, 'HONEYMOON.'
HI-WAY 2705 N. Florissant
Clark GABLE, Greer GARSON, 'ADVENTURE.' Roy ROGERS and TRIGGER, 'GAY RANCHERO.'
LYRIC 6th Near Pine Eddie BRACKEN Ch. 9252
★ Alan LADD ★ 'BLUE DAHLIA' 'HOLD THAT BLONDE'
Macklind 5416 Arsenal
Wm. Elliott, 'Wyoming.' The Bowery Boys, 'Ninga Hounds.' Zero Girl—Popeye Cartoon.
McNAIR 2989 McNair, 'Heading for Heaven.'
Spencer Tracy, Lana Turner, 'Cass Timberlane.' Stuart Erwin, Glenda Farrell, 'Heading for Heaven.' 'Bowling Tricks.' Cartoon.
PALM 5010 Union
Alan LADD ★ Wm. BENDIX 'CALCUTTA'
Ray MILLAND ★ Teresa WRIGHT 'IMPERFECT LADY'
News
RIVOLI Theatre SIXTH ST. NEAR OLIVE
★ June ALLYSON ★ 'GOOD NEWS' ★ Tom NEAL ★ 'Case of the Baby Sitter'
Always a color show! U-CITY 6324 Bartmer
Edward G. Robinson, 'A Slight Case of Murder.' Bill Boyd, 'Unexpected Guest.' Cartoon.
WEBSTER Hadley & Clinton
Robert Taylor, 'High Wall.' Johnny Mack Brown, 'Ghost Town Frontier.' Comedy-Set.
SHENANDOAH N. S. W 2227 S. Broadway
Susan HAYWARD ★ 'SMASH UP' 'TIME OUT OF MIND.' Cartoon
BRENTWOOD 2529 Brentwood
Larry PARKS ★ Ellen DREW ★ 'THE SWORDSMAN' In Color
Franchot TONE, Lucille BALL, 'HER HUSBAND'S AFFAIRS'
LONGWOOD 9415 S. B'way
Douglas FAIRBANKS JR., Maria MONTEZ, 'THE EXILE'
Robert LOWERY, 'QUEEN OF THE AMAZONS'
MARYLAND 1860 S. 13th
Two Action Hits ★ 'KING OF THE WILD HORSES' 'RENFREW OF THE ROYAL MOUNTED'
PEERLESS 1945 S. Broadway
Cont. Show—Doors Open 1:30, Starts 2
'Strangers of the Swamp.' Ctn. & Ser. Hopalong CASSIDY, 'RUSTLERS VALLEY'
NEW MERRY WIDOW 17th and Chouteau
Big Hillbilly Jamboree, Judy CANOVA, 'SINGIN' IN THE CORN.' Ken CURTIS, 'COWBOY BLUES.' Cartoon, Serial.

COTTON PLISSE
Stripes, Checks, Prints, Fast Colors 59c yd
W. BOSTON FABRICS
1128 LOCUST ST. CH. 1244-1245
Hours 8:30 to 5:30—Mondays Until 9

A REMINDER!
LONG-DISTANCE MOVING
Coast-to-Coast . . . 1 Piece or a Houseful
Chelsea 8300
MRAZEK
MOVING AND STORAGE

Barbecue Equipment
"FORSHAW"
OF ST. LOUIS
12th St. Opposite City Hall
SEE US AT HOME SHOW

"It's easy to pay the Stone

# My OPINION

By MARTHA CARR

Dear Martha Carr:

IT'S the Saturday nights that get me down. I can manage somehow to think I'm doing all right until on Saturday morning I hear all the gals at the office discuss what they and their dates have planned for that evening, and I feel sunk.

I broke with the boy I had dated for over a year, not many Saturdays ago, by the calendar. But already it seems years. I have been seeing my girl friends, have joined a Spanish class, am taking dancing lessons. In fact, every night is usually filled except that fearful Saturday. Then I'm ready to swim away in a pool of tears, remembering the fun we used to have. Any suggestions for me? DATELESS.

---

If you will continue the round you have begun it won't be long before you are back in the swim again, having peppy Saturday nights like the rest of the girls. But tears aren't going to get you anywhere. So dry them, refuse to be sorry for yourself and pitch in on those Saturday nights at home and get in some relaxing. After all, with a full program such as yours, a gal needs one evening to rest up in, doesn't she? Try to forget the evening happens to be Saturday, and forget where everyone else is. Pop into bed and curl up with a best seller; catch up on your correspondence; listen peacefully to your favorite radio programs. Pretend the one thing you wanted most was to be alone and you'll convince yourself of it, and will really discover you have spent an enjoyable evening in spite of present and, I am sure, transient circumstances.

★ ★ ★

**IN ANSWER TO "Two Readers":** This information has been so often in this column that I do not feel I can repeat it at present. If you will repeat your question and mail me a stamped, self-addressed envelope for reply I'll be glad to send you the names and details you have in mind.

★ ★ ★

**IN ANSWER TO "Tufts":** If you will send me a stamped, self-addressed envelope I'll mail you my "Guide for the Bride" and "Showers for the Bride." Yes, sometimes the bridesmaids do wear white, in which case they wear sashes, carry bouquets of color.

★ ★ ★

**IN ANSWER TO "Jerry":** There is nothing you can do to prevent your girl friend remaining outside to talk to the boys. If she chooses to make herself conspicuous under the circumstances you describe that is her affair, but it is unwise.

★ ★ ★

**IN ANSWER TO "Mrs. B.":** You cannot patent an idea, so better have the object made and then pay your visit to the patent attorney.

# Modern Marriage

By Dr. Paul Popenoe

WHEN an irresistible force meets an immovable object, there will certainly have to be a compromise. Mr. and Mrs. H. are not quite as extreme as the old figure of speech suggests, but they are far apart in temperament. That is no handicap to marriage, provided they recognize the differences and deal with them intelligently. The opposite, in which people resemble each other completely, would be a dull situation.

Discussing the famous friendship of Bright and Cobden, the English statesmen of nearly a century ago whose influence meant a great deal to the United States, a biographer remarked that they were "enough alike for harmony but not enough alike for boredom." That's a good formula for any friendship, including the deepest and most worthwhile of all friendships, that of marriage.

★ ★ ★

**THE DIFFERENCE** in the H. family is that Mrs. H. lives under pressure, and likes to do so. She enjoys being on the go. She can't sit still and do nothing. Mr. H. is a quiet and retiring sort of a fellow, who doesn't particularly enjoy meeting people. "He'd rather sit at home and read all evening than go out and have a good time," Mrs. H. protests.

"She doesn't seem to have any resources of her own," Mr. H. complains. "When I get home in the evening I'm tired and want to rest. She's just ready to start. She has to go places and do things. She'll wear me out."

There are plenty of marriages like that, and the only way to keep them out of trouble is to recognize the source of trouble in this difference of personalities, and then make a sensible adjustment to it.

★ ★ ★

**IF MRS. H.** drags her husband out every night she will wear him out—he's correct in that. If she never gets a chance to go out, she'll explode—figuratively, at least!

Obviously, the easiest way to meet her needs is for her to go out more during the daytime. Mr. H. will have to concede her at least one evening a week; two would be better. Even though he'd rather stay at home, he'll go out with her, and they'll pick something that both enjoy.

She will have to plan her life so that she can go out during the daytime—every day, if she can organize herself well enough to permit it. She can pick out the activities that are most profitable to her and throw herself into them. When evening comes, she'll have to find something to do at home most of the time.

★ ★ ★

**QUESTION:** In his great new book, "Family and Civilization," Dr. Carle C. Zimmerman of Harvard University ridicules scientific writers in this field on the ground that most of them are bachelors, divorcees, childless or unhappily married. I have heard this is true of newspaper columnists, too. For the benefit of your readers, Dr. Popenoe, are you willing to tell us your own status?

A. No trouble to answer questions! I have one wife and four sons.

Q. I have a husband who etc., etc. . . . Where can I get in touch with Alcoholics Anonymous?

A. In any city; look in the phone book. Otherwise, address national headquarters, Alcoholics Anonymous, Box 459, Grand Central Annex, New York 17, N.Y.

Q. It's useless for you to try to tell old people to be young.

A. I never tried. It would be not only useless but dangerous. But it is quite proper for them to do their best to feel young.

# Social Problems

By Emily Post

A DESERTED wife asks: "Shouldn't my husband's name be used on the wedding invitations, regardless of the following conditions: We live at separate addresses but are not legally separated. My husband wants me to give him a divorce and, as a result of my refusal, will have nothing to do with giving our daughter's wedding. I shall not give him a divorce because I do not believe in letting a man leave his family for another woman. Therefore, rather than emphasize this family breach, for my daughter's sake wouldn't it be feasible to use his name—"Mr. and Mrs."—even though he won't be present or pay for a thing?"

Since you still are legally married, and absence of his name may cause embarrassment to your daughter, there could be no impropriety in your sending out the conventional "Mr. and Mrs." invitations, even though he neither will be present nor share in the wedding expenses.

# They'll Do It Every Time

By Jimmy Hatlo

# Tell Parents Of Changes In Education

By Angelo Patri

ONCE in a generation something different is introduced in the methods of teaching. The usual procedure is for the superintendent to tell the principals about it, train a few teachers in the new method, and send them and the principals into the schools to instruct the teachers.

A brief conference is all that is needed to instruct the experienced teachers. They, having a background of educational knowledge and of the ways of the educational leaders, get the idea quickly. They may not like it, but they understand what is wanted and set about getting it done.

★ ★ ★

**BUT PARENTS** don't understand it at all. They were taught in another day, in another style, and they are confused and troubled by the new way the teachers are teaching their children. "What? You don't know your letters? How can you read without knowing your letters?" "How is this? You're subtracting, aren't you? Then why in the world are you adding?" That sort of thing antagonizes parents and makes the children anxious.

Wouldn't it be a good idea to tell the mothers about such changes in methods? Explain the idea underlying a new program? Tell what an activity program should mean to pupils, teachers and parents? It is the parents who need to know. The teachers already know.

When this explanation is given and the parents, gathered in conference, think it over and ask their questions, it is more than likely that both sides of the platform will be enlightened.

★ ★ ★

**WERE THIS DONE** before any new ways were undertaken in the school, there would be fewer half-cooked ideas introduced and therefore less time wasted, less confusion stirred, and much more good will, efficiency and contentment forwarded in school and at home.

It is my firm belief, my contention even, that supervisors should be master teachers. Among their duties should be this one of teaching parents as well as teachers the reasons for the new ways, the possible values, the latent hope that underlies the new ideas.

Children are their parents' chief concern. Schools always are asking, demanding the help of the parents. It would seem then that the parents should be at least informed about the new schemes of educating their children.

# My Day -o- By Eleanor Roosevelt

NEW YORK.

RECENTLY I spent an evening with a brilliant young woman who has made a tremendous fight to improve racial relations in this country. Last spring she spent a long time in a hospital here in New York City and she told me that it was one of the most interesting experiences she had ever had.

Here was a hospital on the edge of Harlem—Sydenham Hospital—where racial barriers had been broken down, where there was no discrimination either in the personnel or in the treatment of patients. There are Negro and white doctors practicing in Sydenham; there are nurses and laboratory technicians working in complete harmony though they belong to different races. And the interesting thing is that it all runs so smoothly that one accepts it as a perfectly natural situation and ceases to be self-conscious about it.

★ ★ ★

**THE HOSPITAL** is a good hospital, but it needs improvements and it needs to be on a more secure financial basis. They are having a drive at present for $500,000, but only about half of that sum has been raised as yet and they cannot feel really secure until they have the full amount. Even more important, people who should be giving their time and thought to methods of improving the institution are obliged to give it to the task of getting money to meet the immediate needs.

One of the interesting little things that occurred when word was sent out that the hospital might have to close for lack of funds was a telephone call from a man who offered to lend his life-savings of $25,000 provided the money would be returned when the institution could do so. And a little 9-year-old crippled girl, Delores Grant, who had had an operation in the hospital, collected over $500. These are stories of individual effort. But the institution to reach its goal, must raise $300,000 more, since it has no endowments and no cash reserves.

I write about this because, while it is a New York hospital and should receive support primarily from New Yorkers, there must be people in other parts of the country who are anxious to see an experiment of this kind succeed. Perhaps the knowledge that such an experiment does succeed in one place may spur people to try the same thing in other places.

★ ★ ★

**SOMEONE HAS** written me that, in a recent column, I left the impression that only in the South and in Washington, D. C., was racial discrimination practiced. I would not like to have any one think that. I am completely aware that discrimination is practiced to a lesser or greater degree all over our country. Therefore, it is the concern of all good people everywhere to back efforts of all kinds which create better understanding and prove that racial co-operation is possible.

# It's an Idea

By Vera

All her life a young friend of ours had wanted a merry-go-round horse for her very own. Such yearning possibly stemmed from childhood memories. Anyhow, when a friend sent her a discarded one as a surprise gift, she scarcely knew what to with it after all.

But today it rests happily at the edge of her garden near an outdoor fireplace. Give a fresh coat of white paint—she gave it a shining black mane and tail and "dappled" it with red strawberries with green leaves—it stands ready with a generous-sized tray on its back to act as server for a glass-topped table and chairs.

# Try and Stop Me

By Bennett Cerf

THE adertising manager of the Waddewill Hoot-Owl resented a slur made at the Rotary luncheon on the pulling power of his gazette. "Look at Josh Seekins," he demanded. "On Tuesday he advertised in the Hoot-Owl for a night watchman. On Wednesday he was robbed!"

★ ★ ★

**A NIGHT-CLUB COMIC** explained a black eye to be the result of a tiff with his brawny bride. "I gave her a beautiful diamond ring for her birthday," he lamented. "Now it turns out she wants to keep it."

# Economical Menus for Tomorrow

By Meta Given

YOU will be smart to do something every now and then to impress your family or guests with your culinary ability. With some adventure in your makeup and a little skill in your possession, you won't find it too difficult. Dramatic, delicious food starts pleasant table talk, and what could be more harmless refreshment for one's egos? Today we tell you how to give a new twist to a well-known, taken-for-granted food to add the needed flourish. A way with meringues to make them spectacular is to bake the mixture in mounds just like cream puffs instead of shaping them in the form of cups. When such mounds are baked, cooled and split in half and a scoop of ice cream is hidden between the halves, and then the whole thing is drowned in luscious lemon sauce, that really is a concoction that will get explored and be given publicity. The name Rio Grande Sunshine is also intriguing.

**Meringue Shells.**

Two egg whites, one-eighth teaspoon salt, one-half teaspoon cream of tartar, one-half cup sugar.

Have egg whites warmed to room temperature. Add salt and cream of tartar and beat until mixture forms rounding peaks. Beat in sugar in portions of one tablespoon at a time and continue beating until sugar is dissolved and the mixture forms glossy soft peaks. Shape into mounds on ungreased heavy wrapping paper or other unglazed paper on a baking sheet. A pastry bag is useful in shaping meringues. Bake in a very slow oven (250 degrees F.) for 30 minutes for soft shells; bake one hour for dry, faintly browned shells. At the end of the baking period, turn off the heat and allow the meringues to remain in the oven until they cool. Serve split in half with ice cream and lemon sauce.

**Lemon Sauce.**

One cup sugar, two teaspoons cornstarch, two cups boiling water, two egg yolks, three tablespoons lemon juice, one half teaspon finely grated lemon peel, one half teaspoon salt, two tablespoons butter, few grains nutmeg.

Blend sugar and cornstarch in saucepan. Slowly stir in boiling water to keep smooth. Simmer for five minutes, stirring constantly, until smooth and thickened. Add a little of this hot sauce to the beaten egg yolk blended with the lemon juice, stir vigorously then add this yolk mixture to sauce and cook one minute longer, stirring thoroughly. Remove from heat, add lemon juice and butter. Stir to blend. Add a sifting of nutmeg over sauce after it has been poured over dessert or add directly to sauce. Eight to nine servings.

Note: If you have sauce left, refrigerate and serve on cottage pudding, vanilla blanc mange or rice.

**Low Cost Menus.**

**SUNDAY.**

**BREAKFAST:** Sliced bananas with sugar and cream, waffles with butter and heated syrup, sausage patties.

**DINNER:** Roast loin of pork, browned potatoes, applesauce, succotash, molded gelatin vegetable salad, bread and butter, Rio Grande sunshine dessert.

**SUPPER:** Salad of lettuce-tomato-cubed cheese, diced liver sausage and watercress with French dressing, hot buttered toast, frozen fruit cup.

**Strawberry Jam**

One pint basket (two cups) ripe strawberries, one and three-fourths cups sugar.

Pick over strawberries and hull. Put in a colander or strainer and wash under cold running water; drain. Place in a medium-sized saucepan and mash with a potato masher. Add sugar and mix well. Place over high or medium heat and, stirring constantly to dissolve sugar, bring to a boil. Lower heat if necessary but keep boiling gently, stirring frequently, until thickened. Pour into a heat-proof container and cool. If not used immediately cover and keep in refrigerator.

# TODAY'S PATTERNS

**PATTERN 4527**—A cool go-everywhere frock with cape sleeves, long slim lines. Easy sewing, only 3 main pattern parts.

This ANNE ADAMS Pattern, easy to use, simple to sew, is tested for fit. Includes complete illustrated instructions.

Pattern 4527 comes in sizes 34, 36, 38, 40, 42, 44, 46, 48. Size 36 takes 4 yards 39-inch.

**Pattern 524**—Fluffy pinafore with puppy and bird embroidered. Applique or candlewick ears on dog. Easy stitchery and sewing.

Pattern 524: Transfer of motifs; cutting chart: sizes 2, 4, 6.

LAURA WHEELER'S new, improved pattern makes needlework so simple with its charts, photos, concise directions.

Dress Pattern 4527—25 cents. Needlecraft Pattern 524—30 cents.

Send orders with coins to St. Louis Post-Dispatch, Pattern Dept., P.O. Box 114, Old Chelsea Station, New York 11, N. Y. Print NAME, ADDRESS, ZONE; SIZE, PATTERN NUMBER.

# Contract Bridge

By Ely Culbertson

A TOO-GREAT affection for high cards—particularly high trumps—has cost countless declarers an incalculable number of tricks! Here is one more case:

South, dealer.

East-West vulnerable.

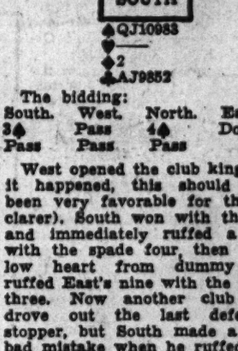


| The bidding: | | | |
|---|---|---|---|
| South. | West. | North. | East. |
| 3♠ | Pass | 4♠ | Double |
| Pass | Pass | Pass | |

West opened the club king. (As it happened, this should have been very favorable for the declarer). South won with the ace and immediately ruffed a club with the spade four, then led a low heart from dummy and ruffed East's nine with the spade three. Now another club lead drove out the last defensive stopper, but South made a very bad mistake when he ruffed this trick in dummy. Presumably, he did not want to "waste" the spade ace, and so ruffed with the six. Naturally, this held the trick, but now when he cashed the spade ace and learned that all four missing trumphs had been held by East, matters took a highly unfavorable turn. South had to use another of his own trumps to get to his hand, and this reduced him to East's trump length. After ruffing another heart, South led the spade queen, but East won and continued with hearts. Very soon, South discovered that he had to give up four tricks to East and acknowledge defeat.

The result would have been very different if declarer had logically ruffed the third round of clubs (when he saw West's queen fall) with the spade ace! Now with five trumps deft in the closed hand, he could lead the spade six and in that way knock out East's king without being shortened in trumps. Instead of going down one, declarer would have made an overtrick, losing only one spade and one diamond.

# Measles May Be Serious, Says Doctor

By C. A. Dean, M.D.

MEASLES is a common disease which everyone takes for granted and assumes is not serious. It is probably true that anyone seldom dies from measles. However, measles should be taken seriously because of the complications which may result in permanent impairment to one's health.

The complications of measles represent its real danger. These complications are many and varied such as pneumonia, infected ears, inflammation of the eyes, nervous affections, and certain other infectious diseases like diphtheria. Measles should always be treated as a serious illness, especially in young children. While there is no sure preventive or vaccination against measles, it can be modified or made milder by injections of a type of protein substance which causes some reaction in the patient.

★ ★ ★

**QUESTION:** "Will you discuss multiple sclerosis?"

Answer: Multiple sclerosis is a disease in which there are many small areas of degeneration (with resulting scar formation) scattered throughout the central nervous system. This disease occurs most often between the ages of 20 and 40, and while its exact cause is not known, it is often associated with infections, injuries, pregnancy, cold damp climate, emotional disturbances, etc.

Since multiple sclerosis affects so many different parts of the nervous system, the symptoms are usually those of a nervous disorder and vary widely. Pain usually does not occur. Tremor of the hands, disturbance of speech, disordered gait, fatigue, double vision, bladder disturbances, etc. are common symptoms of this disease.

★ ★ ★

**A TENDENCY** for the disease to subside and then reappear is characteristic. Since the cause of multiple sclerosis is not known, there is no specific treatment. A very important part of the treatment might be described as morale building.

Another important part of the treatment is the recognition and avoidance of the precipitating factors in order to prevent relapse or recurrences. Many of the individual symptoms can be treated by specific drugs, but this type of treatment only alleviates the patient's distress, and does not cure the disease.

BRUCE GENTRY—By Ray Bailey

KEN STUART—By Frank Borth

REX MORGAN, M. D.—By Dal Curtis

# Crossword Puzzle

**ACROSS**

1. Soft murmur
4. Part of a bird's wing
9. Light brown
12. Mountain: comb. form
13. Essential
14. Rubber tree
15. Self
16. Alas
17. Cut short
18. Oratorio by Handel
20. Constellation
22. Soft mineral
23. Architect's drawing
24. Supports for flowers
28. Bordered
29. Fatigue
30. On
31. Sun god
32. Existence
33. Form of oxygen
34. Intimidate
35. Symbol for silver
36. Mistreatment
37. One of an ancient race
38. Vocations
40. Sounds
41. City in Pennsylvania
42. Flesh food
43. Drinking vessel
45. That which holds a tenon
48. Tear
49. Another time
51. Crazy
53. Commotion
53. Mother-of-pearl
54. Olden times
55. Lad
56. Woody plants
57. Pigpen

**DOWN**

1. Imaginative composition
2. Press
3. Male of the domestic fowl
4. Profits
5. Color
6. Western state
7. Ingredient of varnish
8. Having the power to neutralize acid
9. Piping
10. Century plant
11. Beaks
19. Identical
21. Resounded
23. Inclined
24. Water vapor
25. Slight coloration
26. Embroidery silk
27. Wear away
28. Former Vice-President
30. Sky-blue
33. Deferential
34. French coins
36. Manners
37. Protective ditch
39. Tea table
40. Coats with a metallic alloy
42. Watered appearance
43. Snatch
44. Italian seaside resort
47. Staff of office
48. Condiment
47. Whirlpool
50. Pikelike fish

| | | | | | | | | | | | | |
|---|---|---|---|---|---|---|---|---|---|---|---|---|
| F | I | R | S | T | | N | A | S | | P | E | W |
| E | N | A | T | E | | E | L | K | | R | O | E |
| A | S | T | E | R | | A | L | I | M | E | N | T |
| R | I | | P | R | O | M | O | T | E | D | | |
| E | D | E | | A | B | E | T | S | | I | D | E |
| D | E | M | E | | L | E | N | S | | U | S | E |
| | | A | M | A | S | S | | A | S | P | E | N |
| I | G | N | O | R | E | | A | S | H | O | R | E |
| D | I | C | T | A | | L | I | K | E | S | | |
| E | R | I | E | | R | E | L | | R | E | N | D |
| A | L | P | | S | E | C | E | T | | P | E | E |
| | | A | L | I | D | A | D | E | S | | A | T |
| S | A | T | I | N | E | T | | E | L | I | T | E |
| A | G | E | | G | E | E | | M | I | N | E | S |
| C | O | D | | E | M | B | | S | P | O | R | T |

Solution of Yesterday's Puzzle

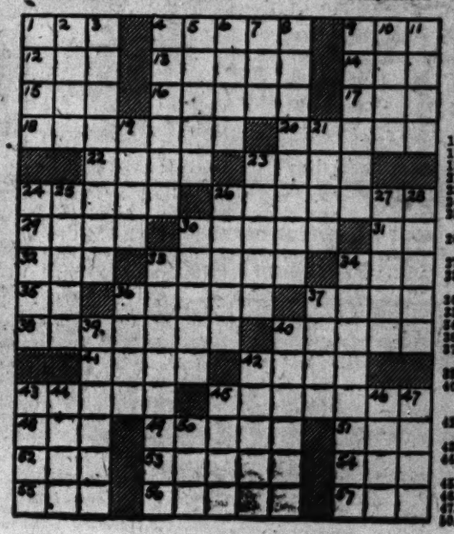

**MISTER BREGER**—By Dave Breger

"Good heavens, David! Out all day, and only ONE fish!"

**BLONDIE**—By Chic Young

**GRIN AND BEAR IT**—By Lichty

"I stand on my constitutional rights as an American citizen and refuse to answer that question!"

**LI'L ABNER**—By Al Capp

**HENRY**—By Carl Anderson

**NANCY**—By Ernie Bushmiller

**MANDRAKE**—By Lee Falk and Phil Davis

**ROOM AND BOARD**—By Gene Ahern

**LOUIE**—By Harry Hanan

**JANE ARDEN**—By Monte Barrett and Russell Ross

**BUZ SAWYER**—By Roy Crane

**BONEY AND HANK**—By Seeg

**STEVE ROPER**—By Saunders and Woggon

**SUNFLOWER STREET**—By T. Little and T. Sims

**BELIEVE IT OR NOT**—By Ripley

**KERRY DRAKE**—By Alfred Andriola

**GORDO**—By Gus Arriola

**RUSTY RILEY**—By Frank Godwin

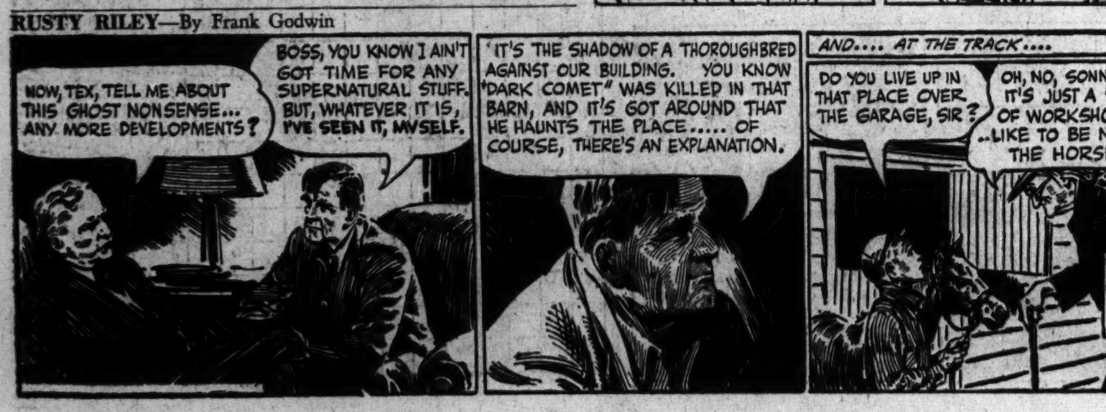


**RIP KIRBY**—By Alex Raymond